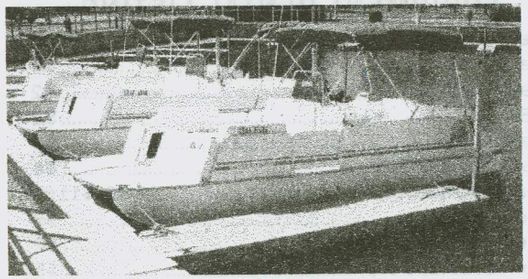

-MARINA-

The Marina houses a retail store that sells live and frozen bait, fishing tackle, fuel, propane, beach, RV supplies, and more. Rental inventory includes boats with motors, canoes, and water safety equipment.

	Hr	½ Day	Day	Weekend	Week
16' Twin V	$9	$35	$60	--	--
19' Twin V	$15	$65	$100	--	--
24' Pontoon	$17	$70	$110	--	--
Bass Boat*	--	--	$60	--	--
Canoe	$4	$7	$15	$25	$75
Kayaks (Single or Double)	$3	$6	$12	$18	$66
Peddle/Paddle Kayaks**	--	--	$15	$25	$80
Paddle Boards	$5	$8	$15	--	$80
Canoe Trailer (6 Slot)			$20		
Canoe Trailer (12 Slot)			$20		
Life Vest			$1.50		

- Renters must complete boater safety course
- Renters must be at least 18 yrs of age/ID cardholder
- Life jackets are included with every boat rental
- Fee does not include fuel expense
- *$100 refundable deposit required
- **$50.00 refundable deposit required
- All ½ day rentals = 5 hours Week rentals = 7 days

-SKEET RANGE-

Ask about our "Shoot-n-Save" cards, a 17% savings! Call 828-5299 during operation hours or 840-6919 for more information.

- Skeet $5.00 per round
- Gun Rental $5.00
- Shoot & Save Card $43.00 (11 rounds)

-BASE POOL-

Open Memorial Day (May) through Labor Day (Sep). Open year-round for Adult Fitness Swim. (Weather permitting)

-Prices are subject to change without notice-

-BEACH-

A great boat ramp access for water sporting fun and activities - open year-round.

-OUTDOOR ADVENTURE-

Whether you're looking for a casual canoe ride or an uproariously fun time at a tailgate party, the Outdoor Rec Adventure team has the widest variety of events for you! Here are just a few of our trips:

- Water Tubing
- Jet Skis
- Scuba Diving Classes
- Rock Climbing
- Ziplining
- Festivals
- Adventure Travel
- Dinner Cruises
- Casino Trips
- Deep Sea Fishing

Take advantage of our seminars/classes covering a variety of interests or travel with us as we visit attractions and interesting locales in the Tampa Bay area, as well as all over Florida and neighboring states.

Our staff can also customize an outing for you or your group. For more information or to register for one of our trips, call 813-840-6919 or visit us in Building 60.

-RV/CAMPER & BOAT STORAGE LOT-

At Bldg 60, guests can coordinate arrangements for a wet & dry storage for boats and other recreational equipment at one of 293 secure storage spaces.

Temporary Wet Slip (7 day maximum)
With or without dry storage — $10.00/day

Long-Term Wet Slip — $6 per ft
Must live within 40 mile radius of base ($100 min per item)

Boat & RV Storage — $1.50 per ft
Must live within 40 mile radius of base
($30 min/$60 max per item)

Temporary RV Storage — $35 per month
For campers w/ 90-180 day reservations in the campground for the following year only (Apr-Dec)

Temporary Storage — $50 per month
(up to 90 days)

-Prices are subject to change without notice-

-RETURN RESPONSIBILITIES-

The individual signing the receipt is responsible for returning equipment clean and intact. Failure to do so could result in an additional daily fee or restriction from future use. Payment for loss/damage to equipment will be assessed at current value or repair parts, plus labor.

Pick-up a Rec Rewards Card Today!
SAVE $$$!

BOGO OUTDOOR ADVENTURE TRIPS

CLUB MEMBERS BO GO

Buy One Person's Trip for Any Outdoor Adventure Trip and Receive A Second Person's TripFREE!*

**of same date/tour & limit to 4 times a year*
Must present valid club card at time of sign-up

Follow us on MacDill Air Force Base Outdoor Recreation and Marina (6thFSS)

MACDILL AIR FORCE BASE
FORCE SUPPORT SQUADRON
www.macdillfss.com

Prices are subject to change without notice *rev 3/1/12*

OUTDOOR RECREATION
MACDILL AFB FL

OUTDOOR RECREATION

Bldg 60, 9909 Marina Bay Drive
(813) 840-6919, 840-6920, 828-4982
fax: (813) 828-7507

Equipment Rental:

Daily.....10 a.m.-6 p.m. (Oct-Mar)
Mon-Sat.....10 a.m.-6 p.m. (Apr-Sep)

Outdoor Recreation Center/ Outdoor Adventure:

Daily.....10 a.m.-6 p.m. (Oct-Mar)
Mon-Sat.....10 a.m.-6 p.m. (Apr-Sep)
Storage: Mon-Fri.....10 a.m.-4 p.m.

Marina • (813) 828-4983

Bldg 654, 10303 Marina Bay Drive
Wed-Mon.....7 a.m.-5:30 p.m. (Nov-Mar)
Wed-Mon.....7 a.m.-7 p.m. (Apr-Oct)

Skeet Range • (813) 828-5299

Fri-Sun.....8 a.m.-2 p.m. (Nov-May)
Fri & Sat.....8 a.m.-2 p.m. (Jun-Oct)

The Outdoor Recreation Center is open to all our Valued Customers - Active Military, Retiree's, DoD Civilians & their immediate family members

www.macdillfss.com

-PAVILIONS-

Raccoon Creek (Bldg 2017)*
A screened building with bathrooms, prep counter, large fridge space, picnic tables and volleyball net.

3-Beach* Picnic tables and grills.

Lewis Lake*
North of Bldg 60, it has four pavilions, picnic tables, grills, a playground and a volleyball court. (Primitive Site)

Marina Activity Room (Bldg 654)*
$40/day $40/each additional day

*$25 refundable cleaning deposit
*Reserve 30 days in advance

-OUTDOOR RECREATION CENTER-

346 full-service sites with electricity, water, waste disposal, cable TV and optional telephone service. There are 36 dry camp sites. Ask for our special FamCamp booklet.

	Daily	30-day period
Full Service*		
May-Sep	$16	$405
Oct-Apr	$20	$520
Dry Camping		
Oct-Apr	$10	$270
Tent Site		
May-Sep	$9	$240
Oct-Apr	$10	$270
Partial		
May-Sep	$13	$380
Oct-Apr	$17	$460

Electric/water/sewage/cable TV & optional phone (where available)

-Prices are subject to change without notice-

-EQUIPMENT RENTAL-

Located in Building 60, we carry tents, campers, stoves, lanterns, camping items and other recreational equipment for your own outdoor adventure needs.

Camper - 17' A-Frames

1-day • $35	2-day • $60	3-day • $80
4-day • $100	5-day • $120	6-day • $140
7-day • $160	14-day • $290	30-day • $500

- $100 refundable deposit required at reservation time
- State of Florida Only
- Full rental payment due at time of pick-up
- May be picked up after 12 p.m. the day before rental
- Must be returned NLT noon the day after rental
- No pets or smoking in trailers
- Renter provides: Class A hitch w/2" ball and 4-prong lighting harness
- See Office for In-Campground prices
- Less than 24 hour notice for cancelation will forfeit $25.00

Camper - 16' Casita

Sleeps 4 (2 adults/ 2 small children)
1-day • $50
Week • $315
(2 week limit)

- $100 refundable cleaning/damage/no show deposit
- No pets or smoking in trailers
- State of Florida Only
- Renter provides: Class A hitch w/2" ball and 7-prong lighting harness
- Less than 24 hour notice for cancelation will forfeit $25.00

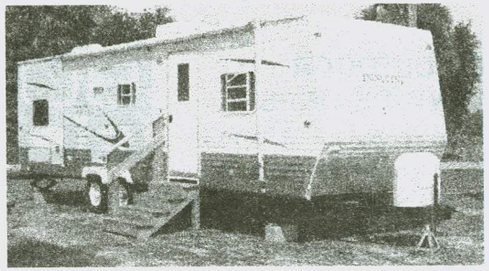

30' Rental Trailers

1-day $50 Week $315 2 Week $600
(2 week limit)

- $100 deposit refundable cleaning/damage/no show deposit
- No pets or smoking in trailers
- Less than 24 hour notice for cancelation will forfeit $25.00

Tents

7'x7 (2 man)	$7 per day
8'x10' (4 man)	$9 per day
10'x12' (6 man)	$11 per day
Tent Cot	$7 per day

- $25 refundable cleaning/damage deposit required at reservation time

-Prices are subject to change without notice-

Stage
24'x24'*
$125 per event
14'x36'*
$200 per event

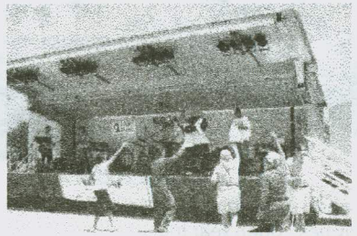

Small Speaking Platform
$40 per event

Bleachers*
(250 seat) $175 per event

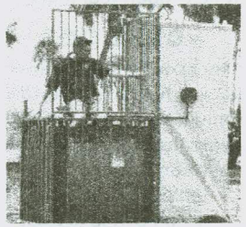

Dunk Tank*
$50 per event

Pig Roaster*
$50 per event

**Item Denotes On-Base Use Only*

Canopies
On-base use only.
We set-up/per day fee (Mon-Thu)*

10'x10' framed	$30	20'x20' framed	$75
10'x20' framed	$50	20'x30' framed	$85
		20'x40' framed	$90

On- or off-base use. You set-up/per day fee (Mon-Thu)*

Gray	9'x12'	$20	White 10'x10'	$30
	10'x16'	$27	15'x15'	$35
	10'x20'	$50	10'x20'	$50
			20'x20'	$75

**Add $10 for weekends, pick-up Friday return Monday*

Bouncy Castles
12'x15'x13'
$60/day (Mon-Thu)
$100 weekend*
Themes: Party Balloons, Rockets & Monster Truck

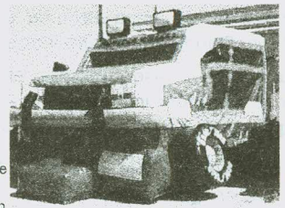

- $100 refundable cleaning/damage deposit required upon rental
- $25 charge if not returned clean
- It fits in the back of your SUV or also available on a trailer with a 2" ball hitch and light hook-up with an additional $20 fee
- Bouncy castles are NOT Permitted to be set-up in sand
- Easy Set-up! Up & ready in 5-10 minutes.

*Pick-up Friday return Monday

Super Size Bouncy Climbling Wall • $300 per event
**On-Base Use Only*

Sumo • $30 per day
$60 weekend*

Jousting • $60 per day
$100 weekend*

- $100 refundable cleaning/damage deposit required upon rental
- $25 charge if not returned clean

*Pick-up Friday return Monday

-Prices are subject to change without notice-

-EQUIPMENT RENTAL LISTING-

Baby Crib (portable)	$4
Badminton Set	$5
Basketball	$2
BBQ Set	$2
Beach Chair	$5
Beach Umbrella	$4
Bicycle w/helmet	$5.50/$11**
Blower (electric)	$3
Blue Camping Pad	$2
Coffee Pot (100 cup)	$5
Cooking Stove (propane)	$2.50
Cook Set	$1
Croquet Set	$2.50
Edger (electric)	$1.50/hour • $8/day
Electric Cord (100 ft)	$5
Frisbee	$1
Folding Chair (blue)	$1
Folding Table	$3/$4**
Football	$2
Generator ($50 deposit)	$35
Horseshoe Set	$2
Ice Chest (48qt)	$2
Ice Chest (94qt)	$4
Ice Chest (128qt)	$5
Lantern	$3.50
Lawn Mower (gas)	$2.50/hour • $15/day
Pressure Washer	$5/hour • $25/day
Rod & Reel w/line at the Marina ($10 deposit required)	$5
Roll-A-Way Bed	$7
Sleeping Bag	$6
Sports Kit (includes baseball, bats, gloves & softball)	$10
Soccer Ball	$2
Super Cooker* (charcoal)	$17
Super Cooker* (propane)	$35
Tailgater Grill (charcoal)	$37
Turkey Fryer w/o propane	$5
Turkey Fryer w/propane	$10
Tug-O-War Rope	$2.50
Utility Trailer (5'x8')	$20
Volleyball	$2
Volleyball Net	$5
Water Container (5 gal)	$3
Water Container (10 gal)	$5
Weedeater (electric)	$1.25/hour • $6/day
Wet & Dry Vacuum	$3.50

Kids activities available please ask!

*Prices are per day unless otherwise noted. Pick-up after 12 pm; return by 12 pm *Items Denote On-Base Use Only*
***Weekend: pick-up Friday return Monday*
Prices are subject to change without notice