Document Approved for Release by US CENTRAL COMMAND. See FOIA Case #08-0229

CJTF TROY MND-C BN

1. 760th OD CO (EOD) / 1-76 FA / Team 2/3/760: SSG (b)(3), (b)(6) SPC (b)(3), (b)(6) SPC (b)(3), (b)(6)
2. 090751CSEP08 CACHE (b)(2)High
   DATE TIME GROUP — TYPE OF REPORT / ATTACK — MGRS GRID LOCATION
3. CIDNE # 200809090730 (b)(2)High
4. CC: CF KIA: 0 CF WIA: 0 Sol KIA: 0 Sol WIA: 0 CCIR: #5
5. 240mm Iranian rockets found in cache

Narrative

- LN informed CF of weapons cache at GRID (b)(2)High .
- CF discovered 6 separate cache sites within 75 square meter area.
- Team arrived on-scene and identified the following:
  - 2 ea Russian SA-7
  - 9 ea Iranian Falaq-1 240mm Rockets
  - 1 ea Mortar Sight
  - 1 ea Aiming Tripod

Conclusion

- Team recovered all items and transported back to FOB KALSU SHA.
- Ordnance items will be turned over to CEXC and FOXC for further exploitation.
- LN informant has said that there are up to of 50 more rockets located in the area and CF will return to further exploit the site.
- Due to the shallow depth of holes, Team determines that the area was for short term storage and transit for further distribution.
- Team responded to follow-on mission.

CJTF TROY MND-C BN

SA-7

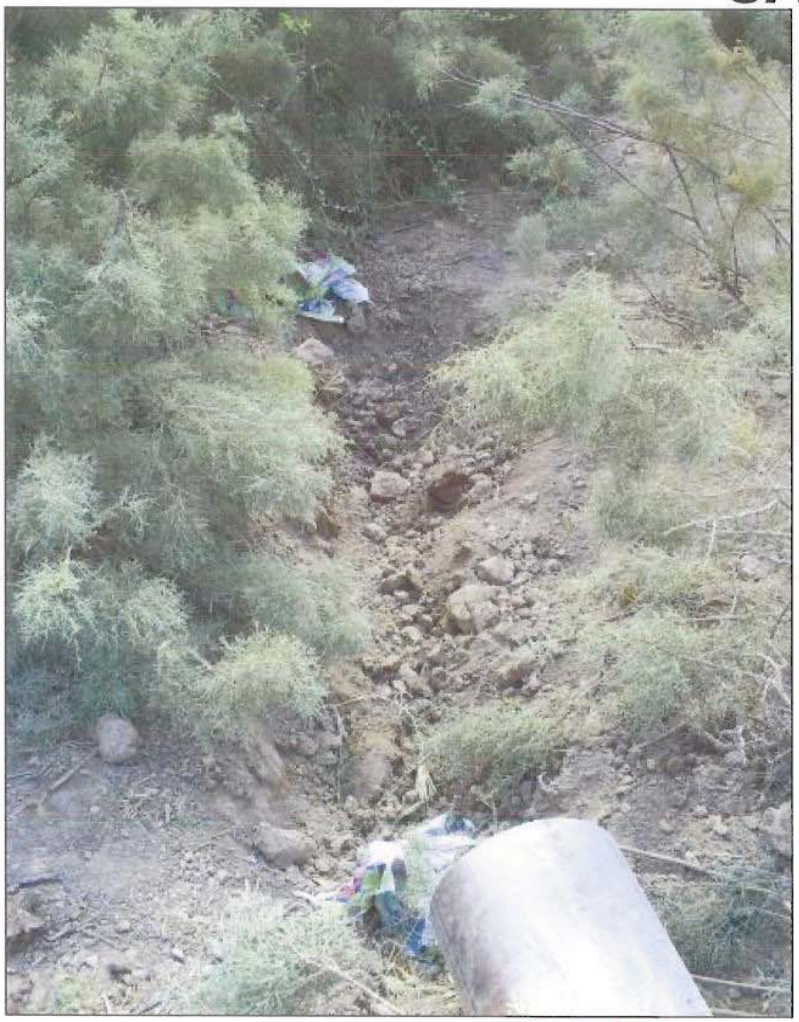

CJTF TROY MND-C BN

Iranian Falaq-1 240mm Rockets

CJTF TROY MND-C BN

SA-7

CJTF TROY MND-C BN

Iranian Falaq-1 240mm Rockets

CJTF TROY MND-C BN

Iranian Falaq-1 240mm Rockets

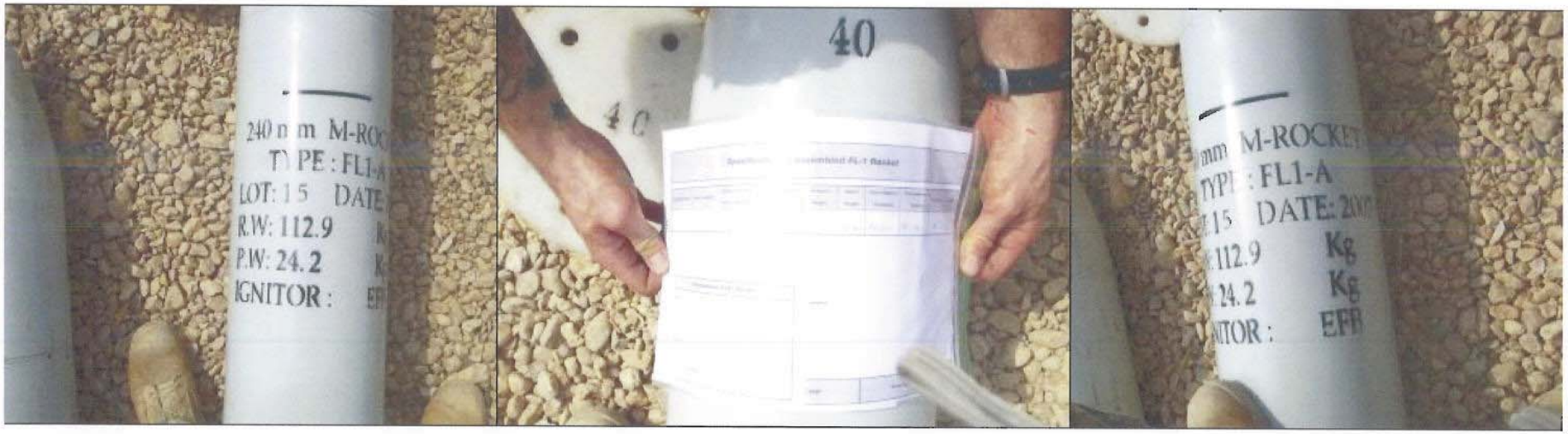

CJTF TROY MND-C BN

Iranian Falaq-1 240mm Rockets

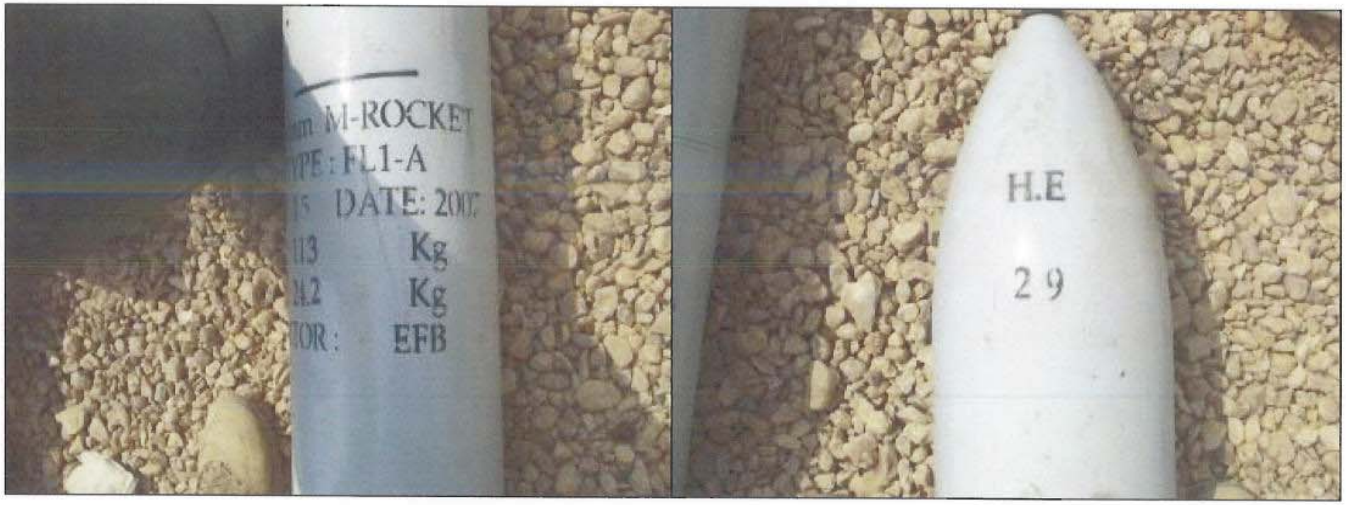

CJTF TROY MND-C BN

Iranian Falaq-1 240mm Rockets

CJTF TROY MND-C BN

Iranian Falaq-1 240mm Rockets

CJTF TROY MND-C BN

Iranian Falaq-1 240mm Rockets

CJTF TROY MND-C BN

Iranian Falaq-1 240mm Rockets

CJTF TROY MND-C BN

Iranian Falaq-1 240mm Rockets

CJTF TROY MND-C BN

Iranian Falaq-1 240mm Rockets

CJTF TROY MND-C BN

Iranian Falaq-1 240mm Rockets

CJTF TROY MND-C BN

Mortar Sight

CJTF TROY MND-C BN

Tripod for Aiming Circle