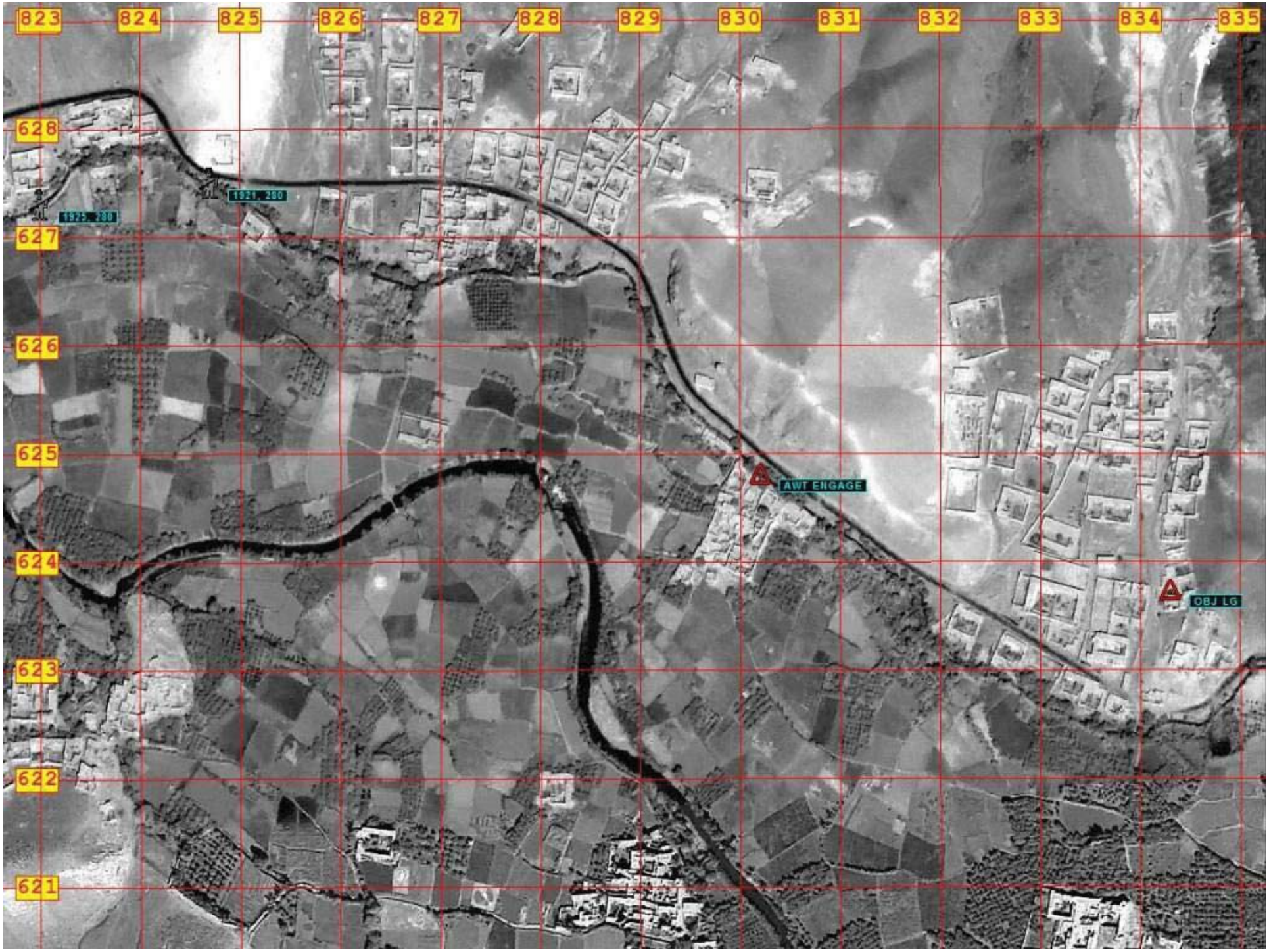
823
824
825
826
827
828
829
830
831
832
833
834
835
628
627
626
625
624
623
622
621
1921, 280
1925, 280
AWT ENGAGE
OBJ LG

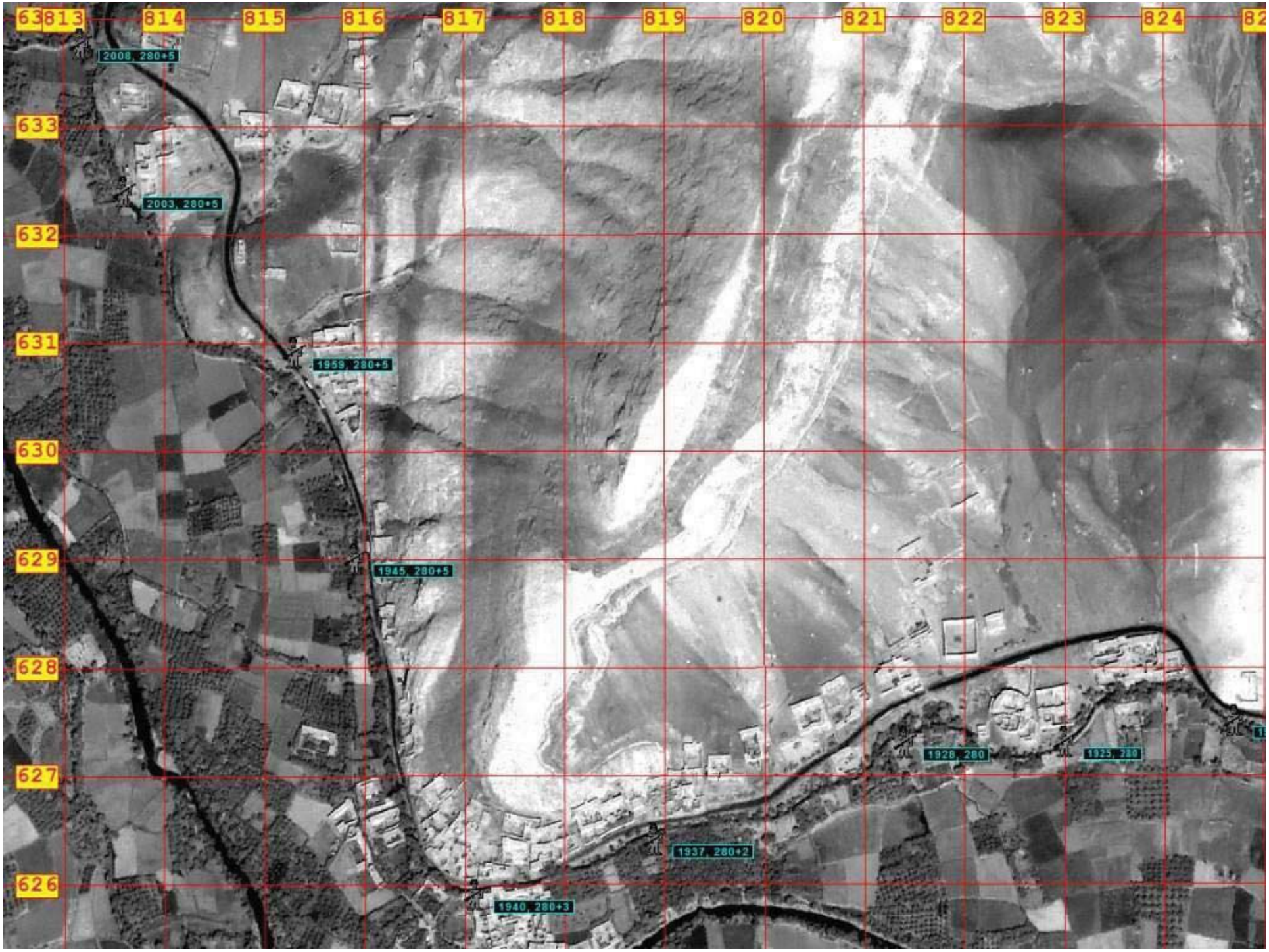
813
814
815
816
817
818
819
820
821
822
823
824
633
632
631
630
629
628
627
626
2008, 280+5
2003, 280+5
1959, 280+5
1945, 280+5
1928, 280
1925, 280
1937, 280+2
1940, 280+3

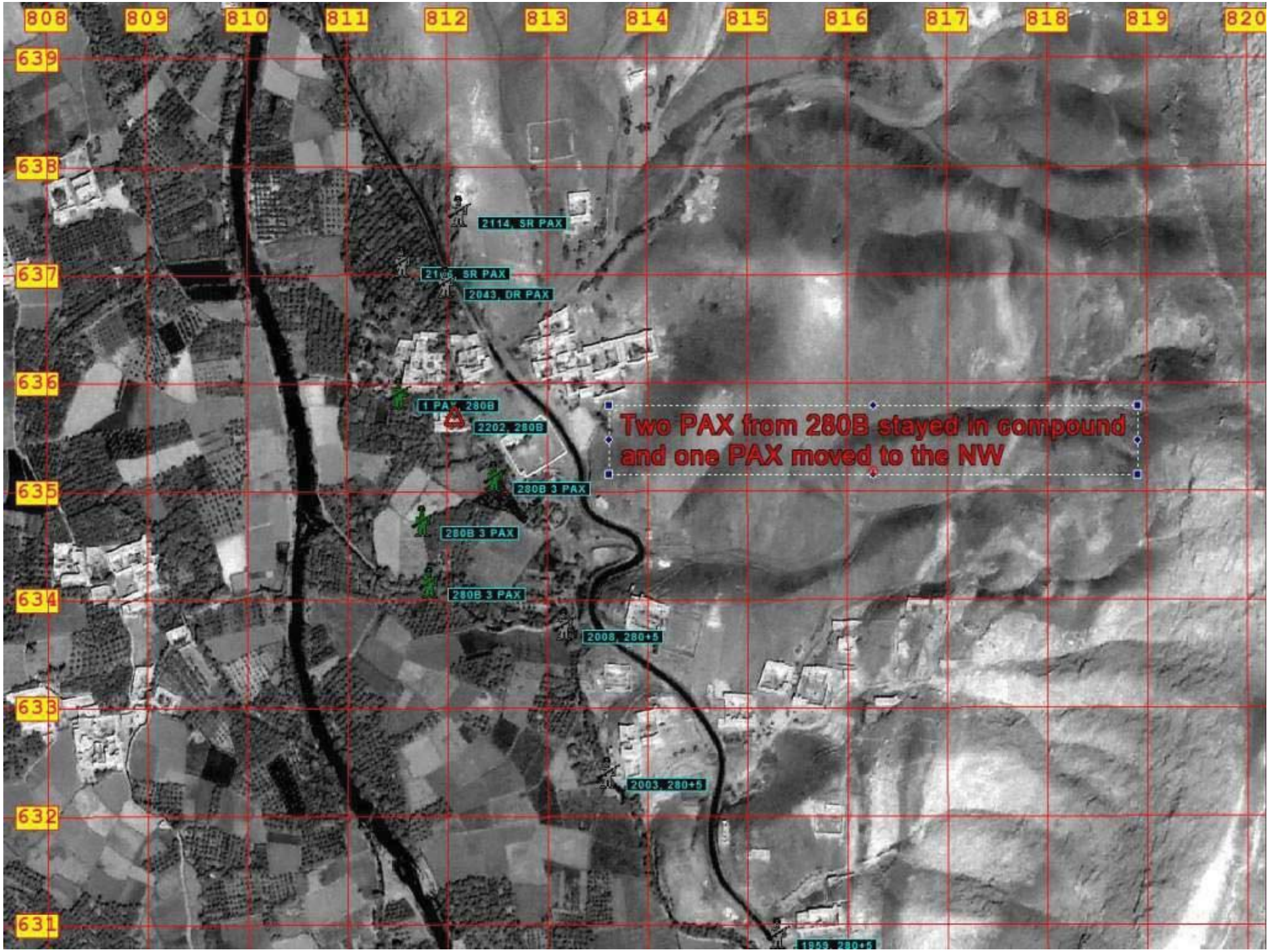
808
809
810
811
812
813
814
815
816
817
818
819
820
639
638
637
636
635
634
633
632
631
2114, SR PAX
2043, OR PAX
1 PAX, 280B
2202, 280B
280B 3 PAX
280B 3 PAX
280B 3 PAX
2008, 280+5
2003, 280+5
Two PAX from 280B stayed in compound
and one PAX moved to the NW

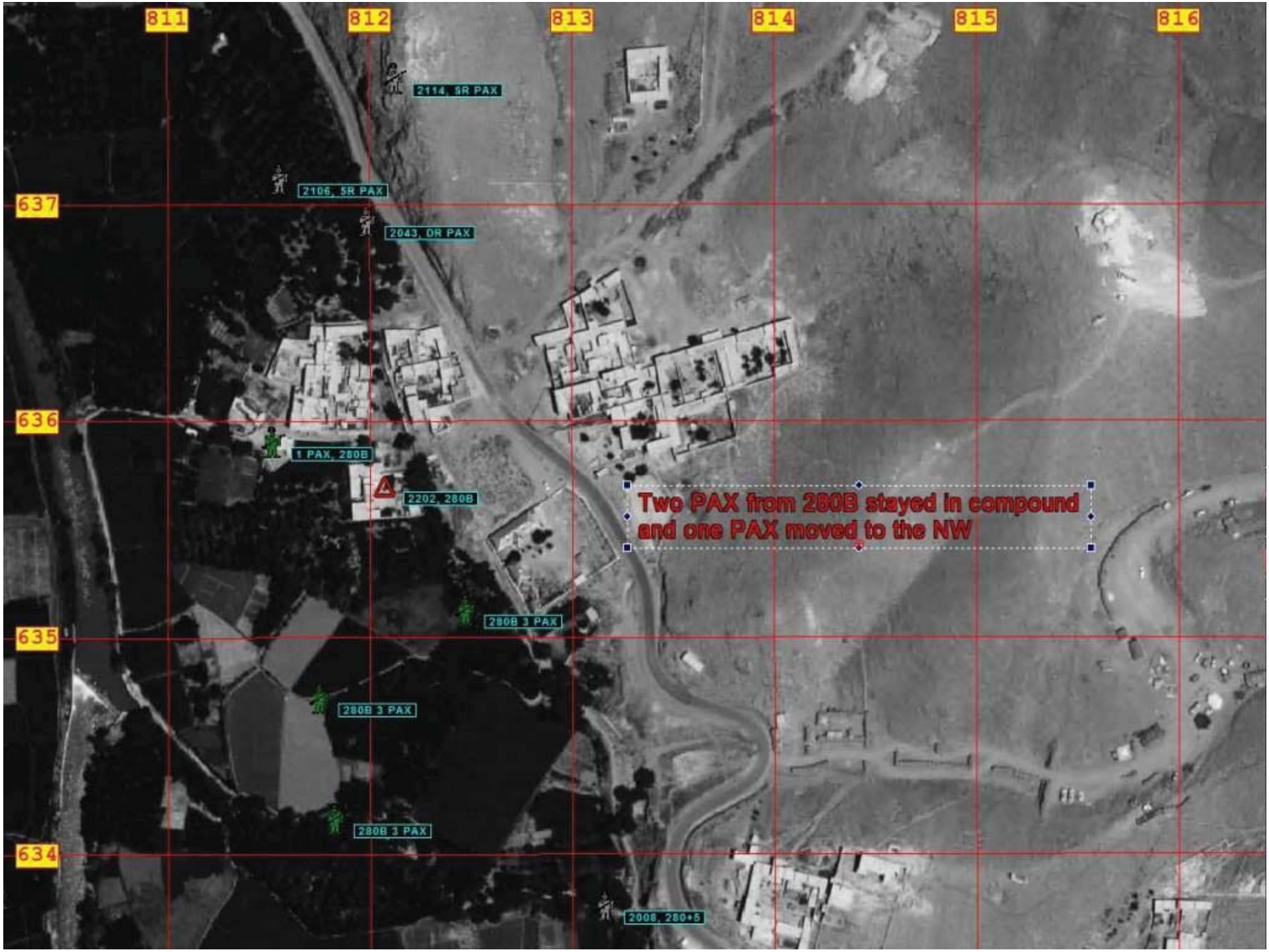
811
812
813
814
815
816
637
636
635
634
2114, 5R PAX
2106, 5R PAX
2043, OR PAX
1 PAX, 280B
2202, 280B
Two PAX from 280B stayed in compound
and one PAX moved to the NW
280B 3 PAX
280B 3 PAX
280B 3 PAX
2008, 280+5

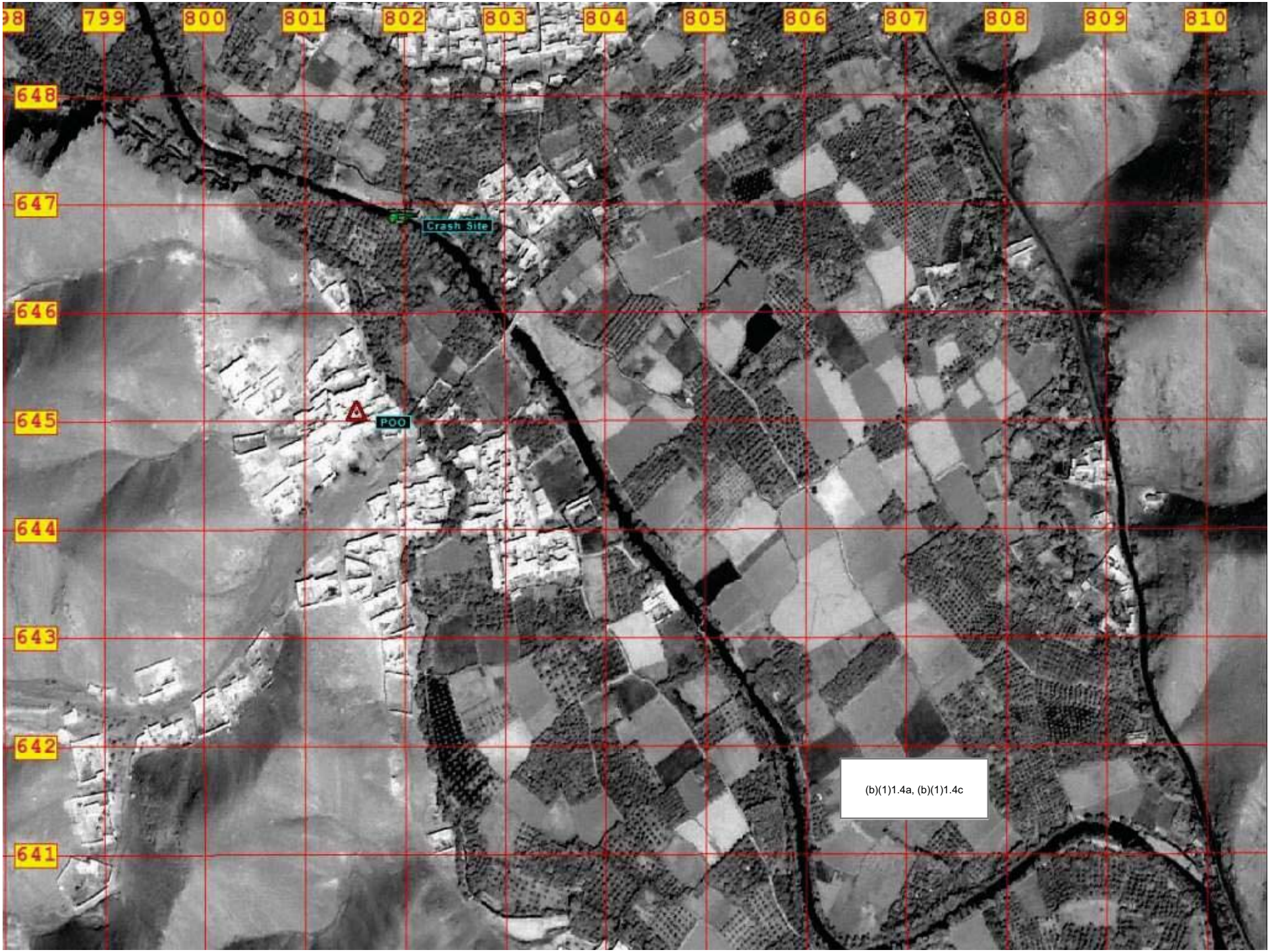
798
799
800
801
802
803
804
805
806
807
808
809
810
648
647
646
645
644
643
642
641
Crash Site
POO
(b)(1)1.4a, (b)(1)1.4c