[redacted] (b)(3), (b)(6)

[redacted] (b)(1)1.4a, c

J2 DCHOPS
421-0041

Sayed Abad District, Wardak Province

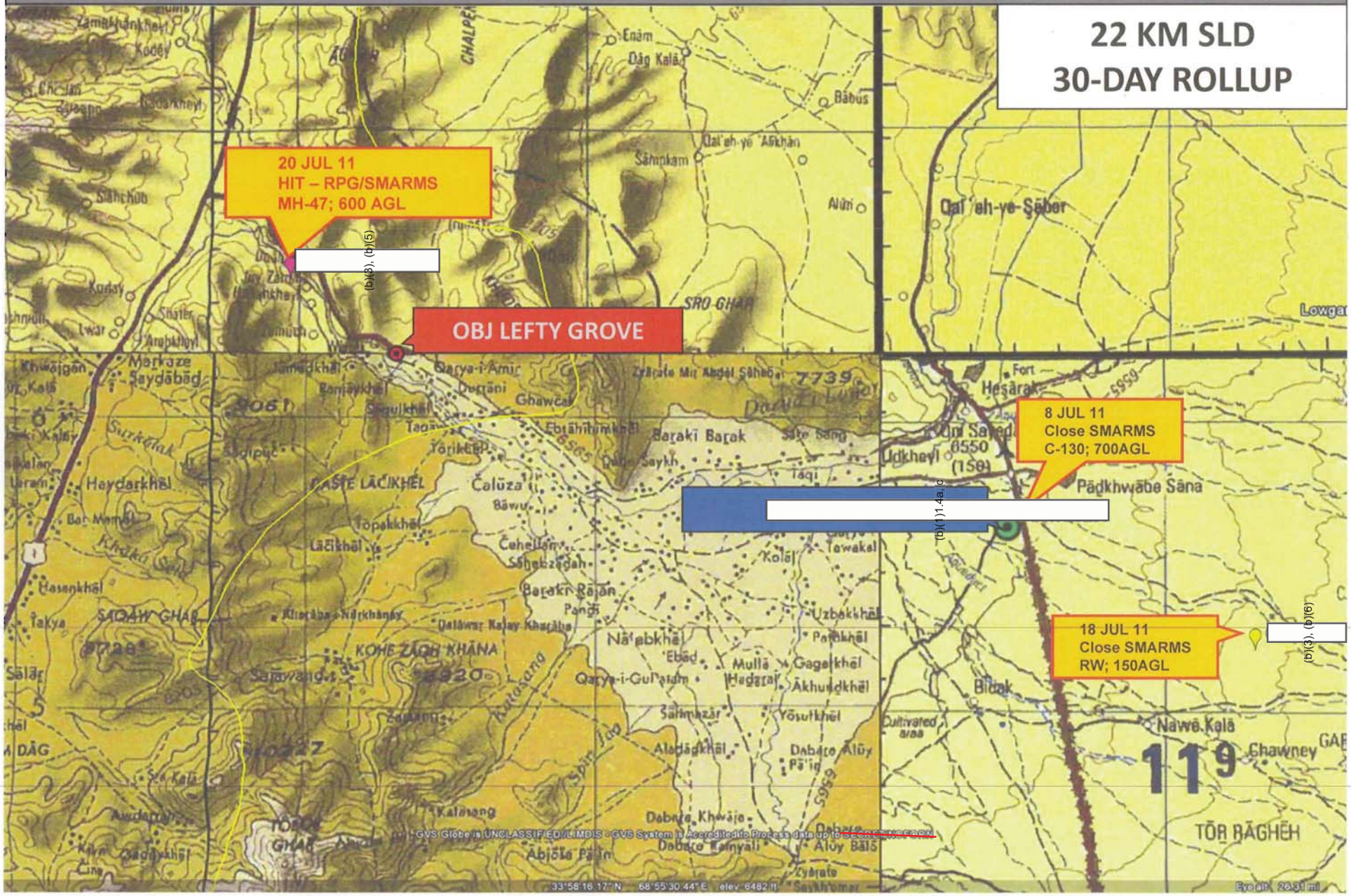

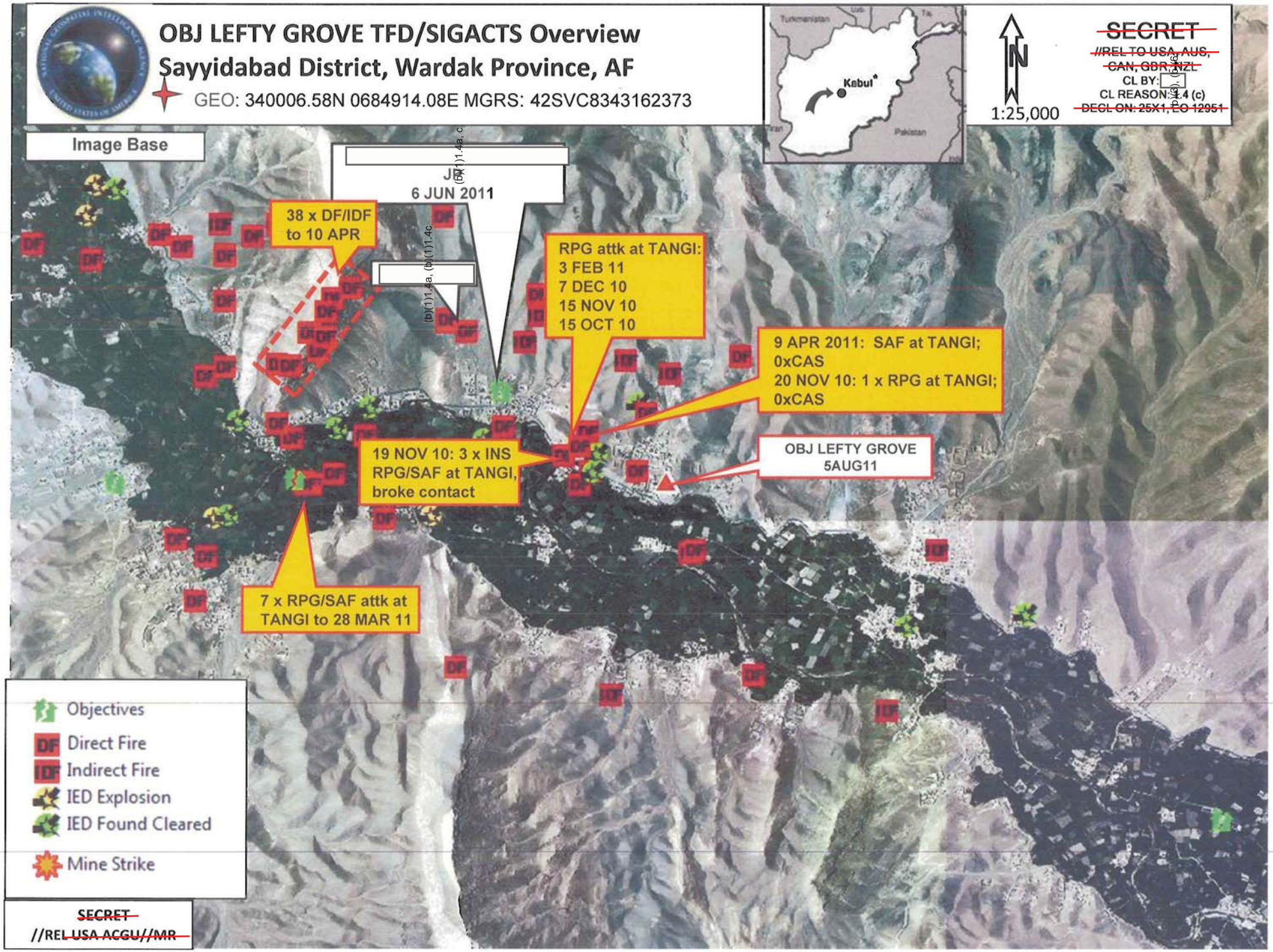
OBJ LEFTY GROVE TFD/SIGACTS Overview
Sayyidabad District, Wardak Province, AF
GEO: 340006.58N 0684914.08E MGRS: 42SVC8343162373
Image Base
Turkmenistan
Kabul
Pakistan
N
1:25,000
SECRET
//REL TO USA, AUS, CAN, GBR, NZL
CL BY:
CL REASON: 1.4 (c)
DECL ON: 25X1, EO 12951
JB
6 JUN 2011
38 x DF/IDF to 10 APR
RPG attk at TANGI:
3 FEB 11
7 DEC 10
15 NOV 10
15 OCT 10
9 APR 2011: SAF at TANGI; 0xCAS
20 NOV 10: 1 x RPG at TANGI; 0xCAS
19 NOV 10: 3 x INS RPG/SAF at TANGI, broke contact
OBJ LEFTY GROVE 5AUG11
7 x RPG/SAF attk at TANGI to 28 MAR 11
Objectives
Direct Fire
Indirect Fire
IED Explosion
IED Found Cleared
Mine Strike
SECRET
//REL USA ACGU//MR

OBJ LEFTY GROVE TFD/SIGACTS Overview

Sayyidabad District, Wardak Province, AF

GEO: 340006.58N 0684914.08E MGRS: 42SVC8343162373

1:8,500

~~SECRET~~
~~//REL TO USA, AUS, CAN, GBR, NZL~~
CL BY:
CL REASON: 1.4 (c)
~~DECL ON: 25X1, EO 12951~~

Image Base

- Objectives
- Direct Fire
- Indirect Fire
- IED Explosion
- IED Found Cleared
- Mine Strike
- No Strike
- Mosque
- Cemetery
- Cemetery Area

10 DEC 10
Recoilless rifle at TANGI – No dmg

OBJ LEFTY GROVE
5AUG11

3 SEP 10
SAF at MP
0xCAS

2 FEB 11
2 x RPG at TANGI
No dmg

7 DEC 10: RPG/SAF at MP – minor vehic dmg
10 JAN 11: SAF at MP – No dmg

~~SECRET~~
//REL ~~USA ACGU//MR~~

OBJ LEFTY GROVE Overview

Sayyidabad District, Wardak Province, AF

GEO: 340006.58N 0684914.08E MGRS: 42SVC8343162373

~~SECRET~~
~~//REL TO USA, AUS, CAN, GBR, NZL~~
CL BY: [redacted]
CL REASON: 1.4 (c)
~~DECL ON: 25X1, EO 12951~~

DOI: 1AUG11 / 0842Z

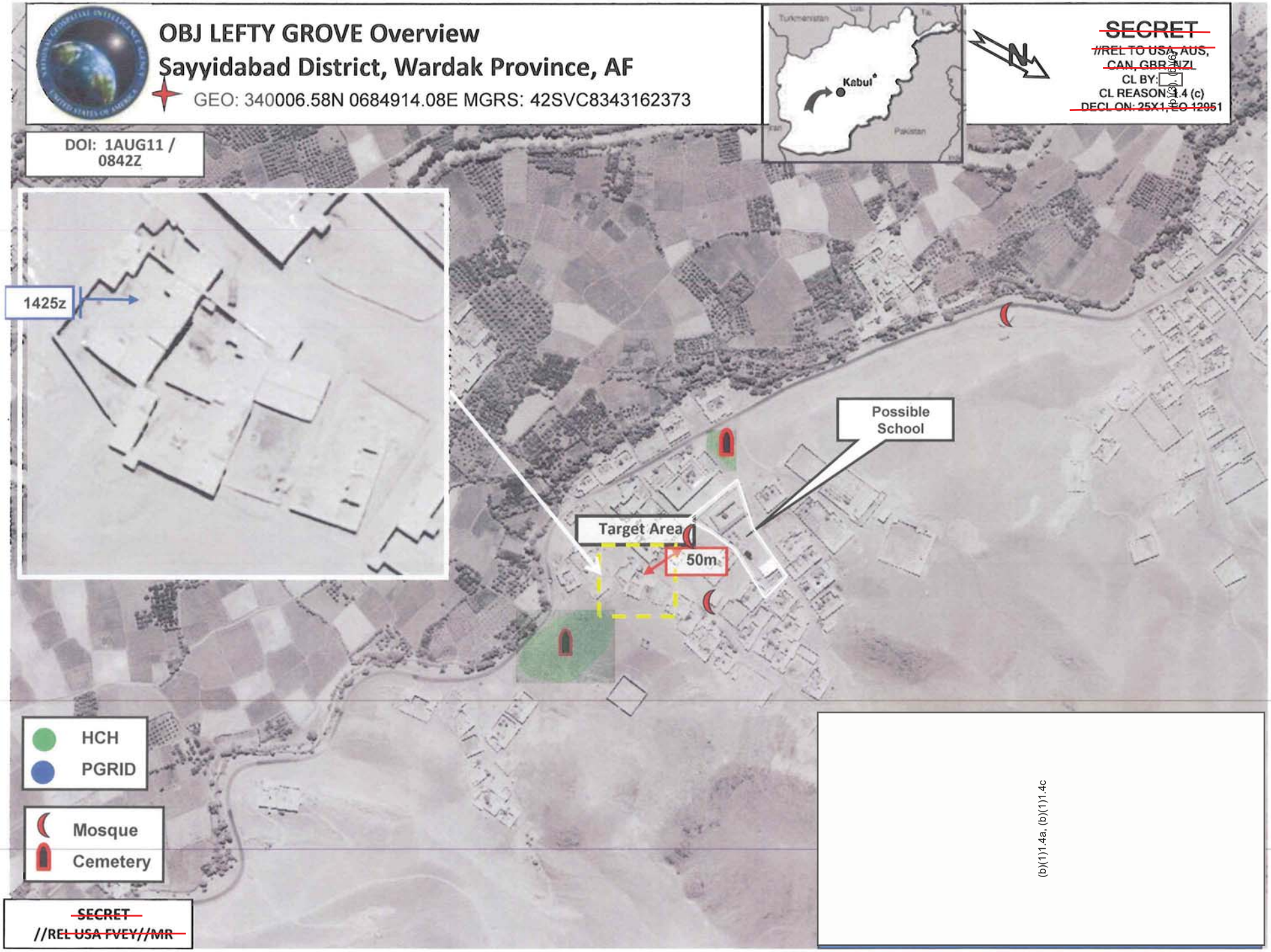

(b)(1)1.4a, (b)(1)1.4c

~~SECRET~~
~~//REL USA FVEY//MR~~