SWORN STATEMENT

For use of this form, see AR 190-45; the proponent agency is ODCSOPS

PRIVACY ACT STATEMENT

AUTHORITY: Title 10 USC Section 301; Title 5 USC Section 2951; E.O. 9397 dated November 22, 1943 *(SSN)*.

PRINCIPAL PURPOSE: To provide commanders and law enforcement officials with means by which information may be accurately

ROUTINE USES: Your social security number is used as an additional/alternate means of identification to facilitate filing and retrieval.

DISCLOSURE: Disclosure of your social security number is voluntary.

1. LOCATION	2. DATE *(YYYYMMDD)*	3. TIME	4. FILE NUMBER
FIRE BASE ROBINSON, SANGIN AFGH	20060411	1200 HRS(L)	

5. LAST NAME, FIRST NAME, MIDDLE NAME	6. SSN	7. GRADE/STATUS
b(6); b(7)(c)	b(6); b(7)(c)	O4/MAJ

8. ORGANIZATION OR ADDRESS

3/1/207TH

9.

I, b(6); b(7)(c), WANT TO MAKE THE FOLLOWING STATEMENT UNDER OATH:

AREA SKETCH

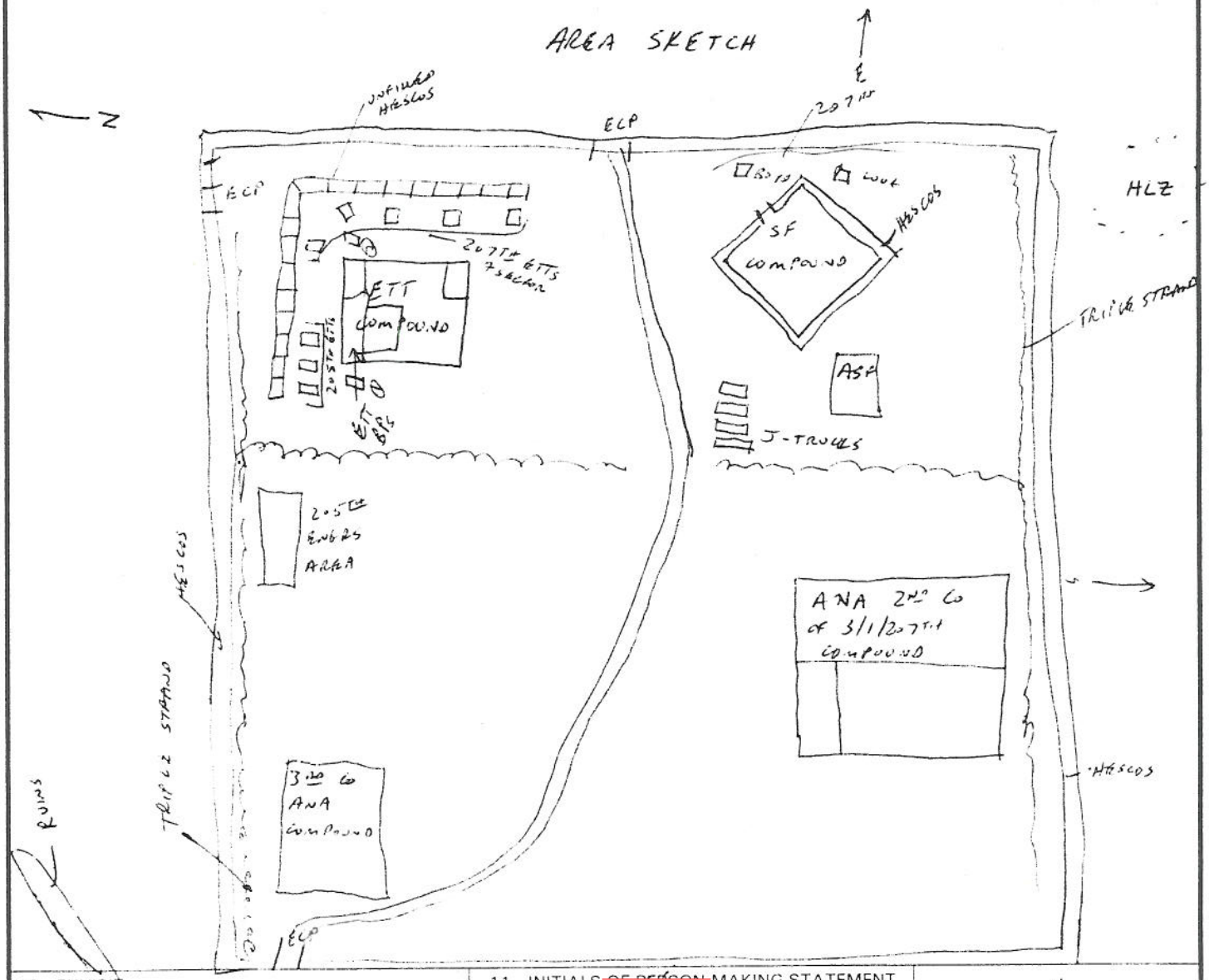

10. EXHIBIT	11. INITIALS OF PERSON MAKING STATEMENT	PAGE 1 OF 6 PAGES
	b(6); b(7)(c)	

ADDITIONAL PAGES MUST CONTAIN THE HEADING "STATEMENT _____ TAKEN AT _____ DATED _____

THE BOTTOM OF EACH ADDITIONAL PAGE MUST BEAR THE INITIALS OF THE PERSON MAKING THE STATEMENT, AND PAGE NUMBER MUST BE BE INDICATED.

SWORN STATEMENT

For use of this form, see AR 190-45; the proponent agency is ODCSOPS

PRIVACY ACT STATEMENT

UTHORITY: Title 10 USC Section 301; Title 5 USC Section 2951; E.O. 9397 dated November 22, 1943 *(SSN)*.
RINCIPAL PURPOSE: To provide commanders and law enforcement officials with means by which information may be accurately
ROUTINE USES: Your social security number is used as an additional/alternate means of identification to facilitate filing and retrieval.
DISCLOSURE: Disclosure of your social security number is voluntary.

1. LOCATION	2. DATE *(YYYYMMDD)*	3. TIME	4. FILE NUMBER
FIRE BASE ROBINSON	20060411	1200 (L)	

5. LAST NAME, FIRST NAME, MIDDLE NAME	6. SSN	7. GRADE/STATUS
(b) (6)(b)(7)(c)	(b) (6)(b)(7)(c)	04/MAJ

8. ORGANIZATION OR ADDRESS
3/1/207TH

9.
I, (b) (6)(b)(7)(c), WANT TO MAKE THE FOLLOWING STATEMENT UNDER OATH:

IN EARLY FEB, 2006, I WAS ASSIGNED AS THE TEAM CHIEF FOR 3/1/207TH TO DEPLOY FROM THE 207TH AO TO THE HELMUND PROVINCE OF THE 205TH AO, SANGIN AFGHANISTAN. MY ASSIGNMENT WAS TO BE THE INTERIM TEAM CHIEF WHILE MAJ (b) (6)(b)(7)(c) WAS ON LEAVE. UPON HIS RETURN I WAS TO GO BACK TO SHINDAND, AFGHANISTAN, WHERE I WAS THE S-3 MENTOR FOR 2/1/207TH. DURING THE DEPLOYMENT, AND ABOUT THE TIME MAJ (b) (6)(b)(7)(c) RETURNED FROM LEAVE, THE 3/1/207TH KANDAK WAS GIVEN ANOTHER MISSION WHICH WAS TO SUPPORT THE RIVERDANCE OPERATION IN HELMUND (SOUTH). THIS IN EFFECT SPLIT THE ETT TEAM AND THE KANDAK. 1/3 OF THE KANDAK (2ND & 4 PART OF 1ST CO) WAS HERE AT SANGIN (FB WOLF/ROBINSON) WITH 6 ETTS, 3 SECFOR AND 1 MEDIC. I REMAINED AS THE TEAM CHIEF FOR THE ETT/SECFOR TEAM AT FB ROBINSON WHILE MAJ (b) (6)(b)(7)(c) WENT SOUTH WITH THE RIVERDANCE MISSION. (OVER) (b) (6)(b)(7)(c)

10. EXHIBIT	11. INITIALS OF PERSON MAKING STATEMENT	PAGE 3 OF 6 PAGES
	(b) (6)(b)(7)(c)	

ADDITIONAL PAGES MUST CONTAIN THE HEADING "STATEMENT _____ TAKEN AT _____ DATED _____

IE BOTTOM OF EACH ADDITIONAL PAGE MUST BEAR THE INITIALS OF THE PERSON MAKING THE STATEMENT, AND PAGE NUMBER MUST BE BE INDICATED.

b(6)
b(7)(C)

STATEMENT OF [redacted] (b) (6)(b)(7)(c) TAKEN AT FB ROBINSON 11/2200 APR 06 (L) DATED 11 APR 06

9. STATEMENT (Continued)

ON THE EVENING OF 28 ~~APR~~ MAR 06 A LARGE CONVOY MOVED INTO FIRE BASE ROBINSON WITH ETTs FROM THE 205TH & 207TH ALONG WITH APPROXIMATELY 50 JINGLE TRUCKS AND ANA VEHICLES. WE POSITIONED THE ANA AT THEIR AREA OF THE FIRE BASE, THE JINGLE TRUCKS IN THE SOUTH CENTRAL PORTION OF THE FIRE BASE, AND THE ETT VAHs ALONG THE PERIMETER OF THE ETT COMPOUND TO SHORE UP OUR DEFENSES. THESE VEHICLES WERE WALKED INTO POSITION BY MY ETTs/SECFOR AND I OBSERVED/VERIFIED THE PERIMETER POSITIONS FROM THE ROOFTOP. TO THE BEST OF MY RECOLLECTION, WE HAD 3 205TH GUN TRUCKS PLACED TO THE NORTH/NORTHWEST OF OUR COMPOUND AND 5 207TH GUN TRUCKS POSITIONED FACING TO THE NORTH/NORTHEAST OF OUR COMPOUND. THE REMAINING VAHs WERE PULLED TOGETHER AND INSTRUCTED NOT TO FIRE IF WE CAME UNDER ATTACK. ALL WERE GIVEN FREQUENCY 49.750, CALL SIGN & SECTORS OF FIRE. AT APPROXIMATELY 0215 LOCAL ON 29 MAR 06, FB ROBINSON CAME UNDER ATTACK. I WAS AWAKENED BY HEAVY SMALL ARMS FIRE AND MORTAR FIRE. I IMMEDIATELY REPORTED TO MY VAH/TOC & ESTABLISHED COMMS WITH THE SF & BEGAN TO CONTACT MY HIGHER HQs ON THE TACSAT TO REPORT OUR SITUATION.

AFFIDAVIT

I, _____, HAVE READ OR HAVE HAD READ TO ME THIS STATEMENT WHICH BEGINS ON PAGE 1, AND ENDS ON PAGE_____. I FULLY UNDERSTAND THE CONTENTS OF THE ENTIRE STATEMENT MADE BY ME. THE STATEMENT IS TRUE. I HAVE INITIALED ALL CORRECTIONS AND HAVE INITIALED THE BOTTOM OF EACH PAGE CONTAINING THE STATEMENT. I HAVE MADE THIS STATEMENT FREELY WITHOUT HOPE OF BENEFIT OR REWARD, WITHOUT THREAT OF PUNISHMENT, AND WITHOUT COERCION, UNLAWFUL INFLUENCE, OR UNLAWFUL INDUCEMENT.

_____
(Signature of Person Making Statement)

WITNESSES:

_____

_____

_____
ORGANIZATION OR ADDRESS

_____

_____
ORGANIZATION OR ADDRESS

Subscribed and sworn to before me, a person authorized by law to administer oaths, this_____ day of _____, _____ at _____

_____
(Signature of Person Administering Oath)

_____
(Typed Name of Person Administering Oath)

_____
(Authority To Administer Oaths)

INITIALS OF PERSON MAKING STATEMENT

b(6)
b(7)(C)

STATEMENT OF [redacted] (b) (6)(b)(7)(c) TAKEN AT FB ROBINSON 11 1200 APR 06 (L) DATED 11 APR 06

9. STATEMENT *(Continued)*

THE ETTS / SELFOR BEGAN TO EXECUTE THE BATTLE DRILL OF PLACING A UAH IN BP #1 & A UAH IN BP #2 WHEN I REMINDED THEM THAT THE PERIMETER WAS ALREADY SECURE. I HAD THEM REPORT TO BATTLE POSITIONS ON THE ROOF WHICH IS WHAT THEY DID AND THEY BEGAN TO RETURN FIRE DIRECTED AT THE RUINS LOCATED TO OUR NORTHWEST.

ETT / SELFOR MANNING - WE HAD 6 ETTS, 3 SELFOR AND ONE MEDIC.

- THE C2 RELATIONSHIP BETWEEN THE ETTS & SF IS PER THE PARTNERING AGREEMENT BETWEEN SF, ETT & ANA. WE MAINTAIN A CONSTANT FM RADIO LINK WITH THE SF AND WE USE A MOTOROLA HANDHELD RADIO TO MAINTAIN COMMS WITH THE ANA.

- WE HAD 5 INTERPRETERS ONSITE. THEY HAVE NO WEAPONS. THEY ~~ARE~~ WERE LOCATED WITHIN OUR COMPOUND IN A MUD STRUCTURE. THE ETT TEAMS WERE CONTROLLED BY CPT [redacted] (b) (6)(b)(7)(c)

[redacted] (b) (6)(b)(7)(c)

NOTHING FOLLOWS

AFFIDAVIT

I, _____, HAVE READ OR HAVE HAD READ TO ME THIS STATEMENT WHICH BEGINS ON PAGE 1, AND ENDS ON PAGE_____. I FULLY UNDERSTAND THE CONTENTS OF THE ENTIRE STATEMENT MADE BY ME. THE STATEMENT IS TRUE. I HAVE INITIALED ALL CORRECTIONS AND HAVE INITIALED THE BOTTOM OF EACH PAGE CONTAINING THE STATEMENT. I HAVE MADE THIS STATEMENT FREELY WITHOUT HOPE OF BENEFIT OR REWARD, WITHOUT THREAT OF PUNISHMENT, AND WITHOUT COERCION, UNLAWFUL INFLUENCE, OR UNLAWFUL INDUCEMENT.

[redacted] (b) (6)(b)(7)(c)

(Signature of Person Making Statement)

[redacted] (b) (6)(b)(7)(c)

WITNESSES:

Subscribed and sworn to before me, a person authorized by law to administer oaths, this 11 day of APR, 2006 at FB ROBINSON

ORGANIZATION OR ADDRESS

(Signature of Person Administering Oath)

(Typed Name of Person Administering Oath)

ORGANIZATION OR ADDRESS

(Authority To Administer Oaths)

INITIALS OF PERSON MAKING STATEMENT

b(6)
b(7)(C)