B21

CIVILIAN POLICE ASSISTANCE TRAINING TEAM

IPA-Operations Organization and Weekly Personnel Strength

As of 21 September 2007

CPATT
IPA-Operations
Directorate

Weekly Personnel Strength – Total 612

Revised
21Sep2007

Baghdad, MND-B, Region 1	
Baghdad Region Cmd (Cmp Klecker)	6
Cooke	14
Shield	17
Rustamiyah	25
LNO to 89th	1
Baghdad Main Provincial Team Chief	1
PTT-D Rusafa	4
PTT-D Karkh	3
PTTP - Provincial HQ Team #1	4
PTTP - Provincial HQ Team #2	4
Airport Police	9
FOB Camp Klecker -Victory	40
Mahmoudiyah	8
Total Baghdad	**136**

Tikrit, MND-CN, Region 2	
Tikrit Regional Cmd (Speicher)	4
Warhorse	21
Normandy	8
Anaconda	13
Speicher	23
Summerall	10
Caldwell	4
Bernstein	6
Fort Apache	3
Total Tikrit	**92**

Mosul, MND-NW, Region 3	
Mosul Regional Cmd (Diamondback)	5
Diamondback	41
Zawita (Dahuk)	8
Tow (Suly)	11
Sykes (Tal Afar)	13
Irbil	10
Q West	7
Warrior	25
Total Mosul	**120**

Ramadi, MND-W, Region 4	
Ramadi Regional Cmd (Fallujah)	4
Fallujah	23
Habbaniyah	9
FOB Camp Mesa	32
Al Qiam	20
Blue Diamond	10
Rutbah/Korean Village	7
Ramadi	33
Total Ramadi	**138**

Basrah/Babylon, MND-S, Region 5	
Babylon	
Babylon Regional Cmd (Qadisiyah)	4
Babil REO	6
Kalsu	11
Delta	11
Echo / Qadisiyah	3
Basrah	
FOB Talil	8
Specialized Units	
Coordinator (Shield)	1
K-9	2
DSR Operations	1
IZPD	1
River Patrol	4
National Command Center	3
Nat. Information Inv. Agency (NIIA)	7
IMOI - IA P-3 Coordinator	1
IMOI-Internal Investigations	2
Detainee Ops	1
PTT Assessor	1
Mobile Training Team (MTT)	1
National Police (HQ) SPTT	19
Data Fusion Action Officer	1
Inspectors General Advisor	1
LNO Corps PMO	1
LNO 720th/759th	1
PMO Admin Assistant	2
CPATT Logistics LNO	1
IPFRS Database	3
Police Service Logistics Adv(MOI TT)	3
Total Basrah	**100**

Administration	
Phoenix Base Command	6
CPATT Command Support Logistics	11
Contingent Coordinators	4
Total Administration	**21**
Entering Mission Orientation (New IPAs)	**0**
Returning Mission (Medical over 30)	**0**
Medical Leave	**5**
Total IPAs	**612**

CPATT
IPA-OPS Organization

Regional Commands and PTT-P

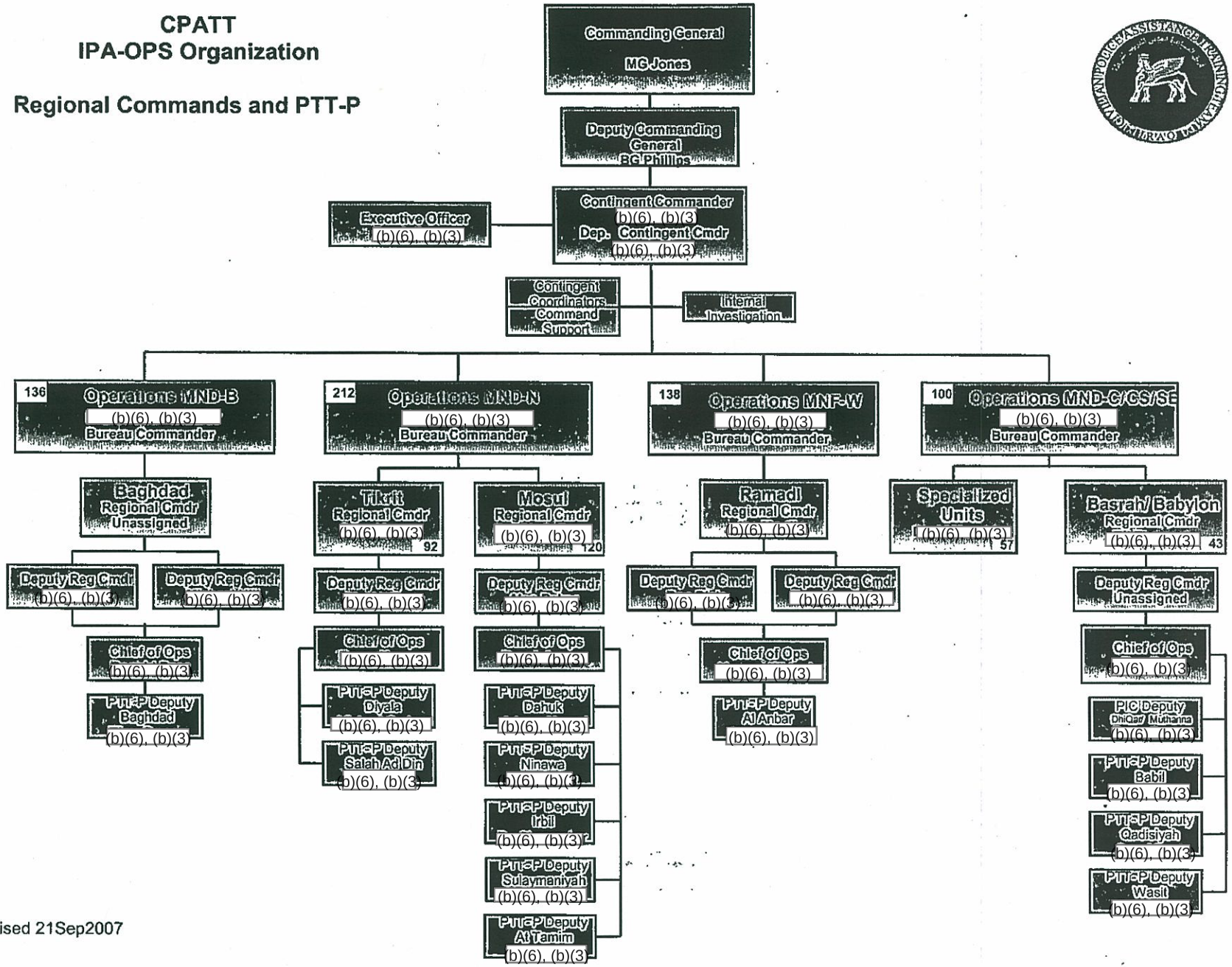

Revised 21Sep2007

CPATT
IPA-OPS Organization

Command Staff

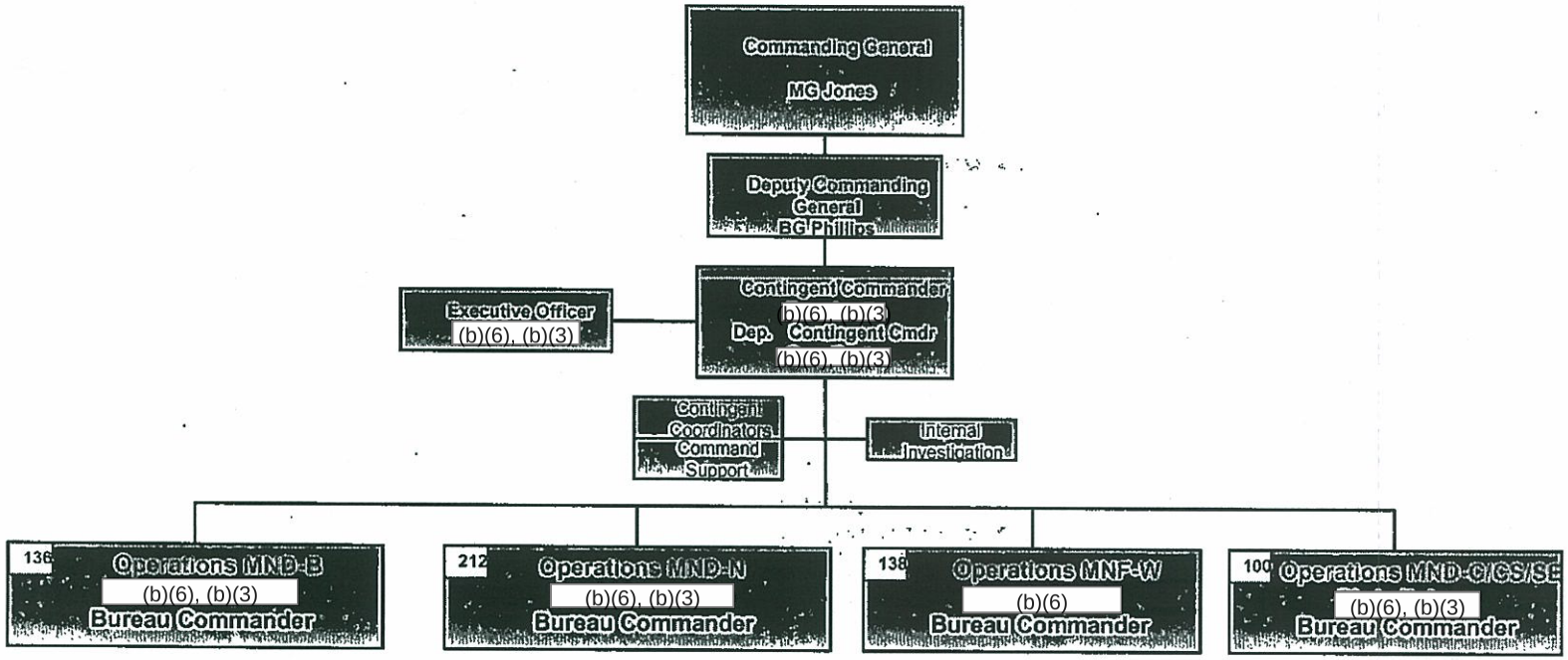

Revised 21Sep2007

CPATT
IPA-OPS Organization
Operations MND - B

Baghdad

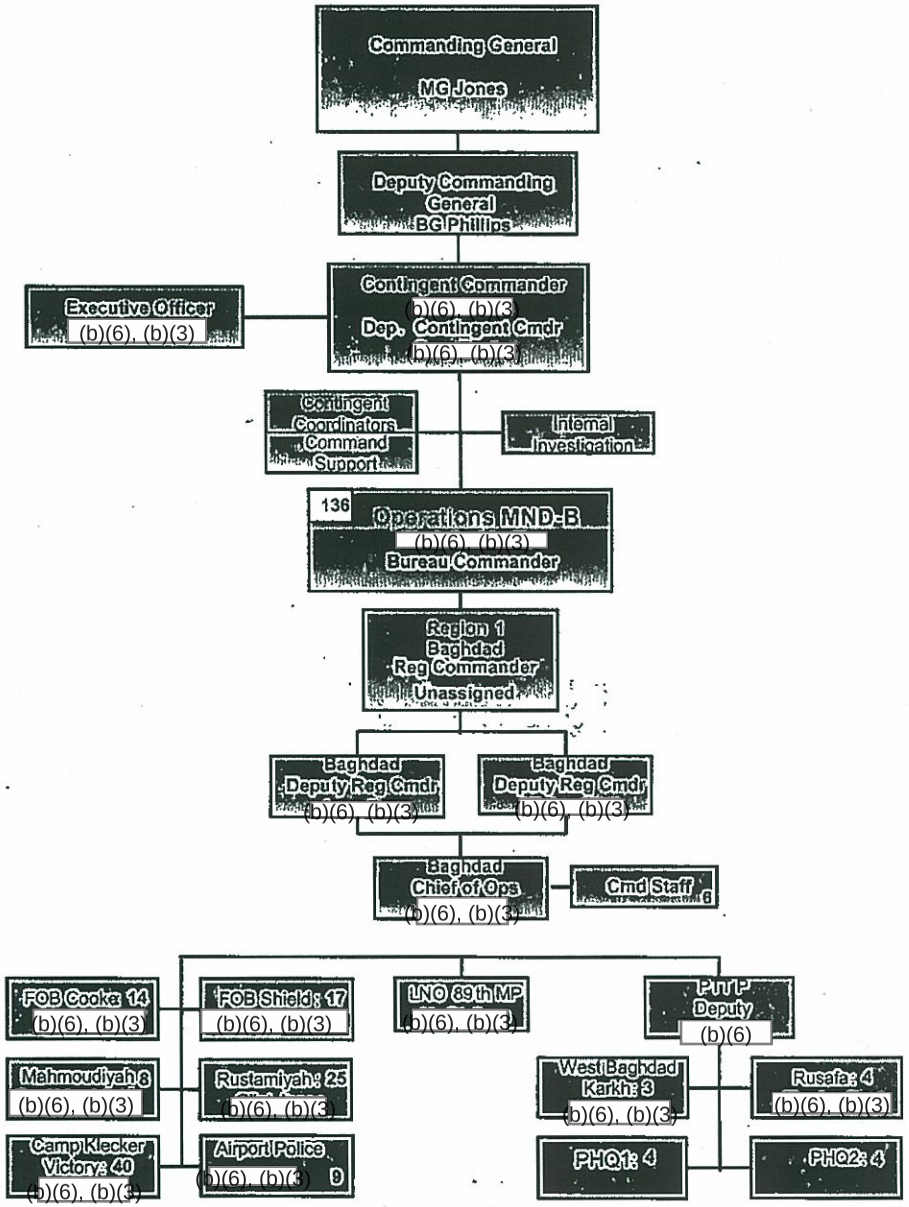

Revised 21Sep2007

CPATT
IPA-OPS Organization
MND – N

Tikrit / Mosul

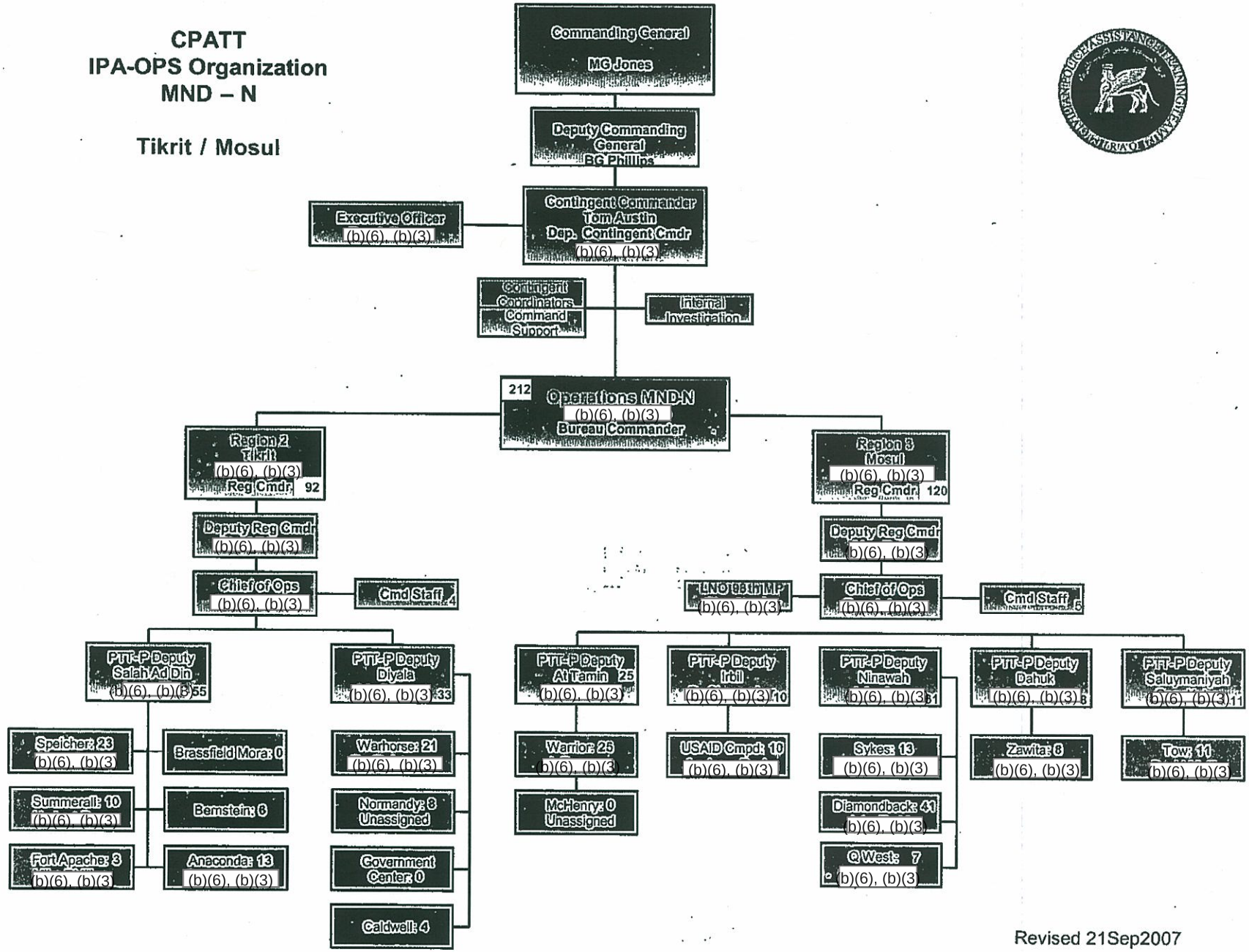

Revised 21Sep2007

CPATT
IPA- OPS Organization
MNF – W

Ramadi

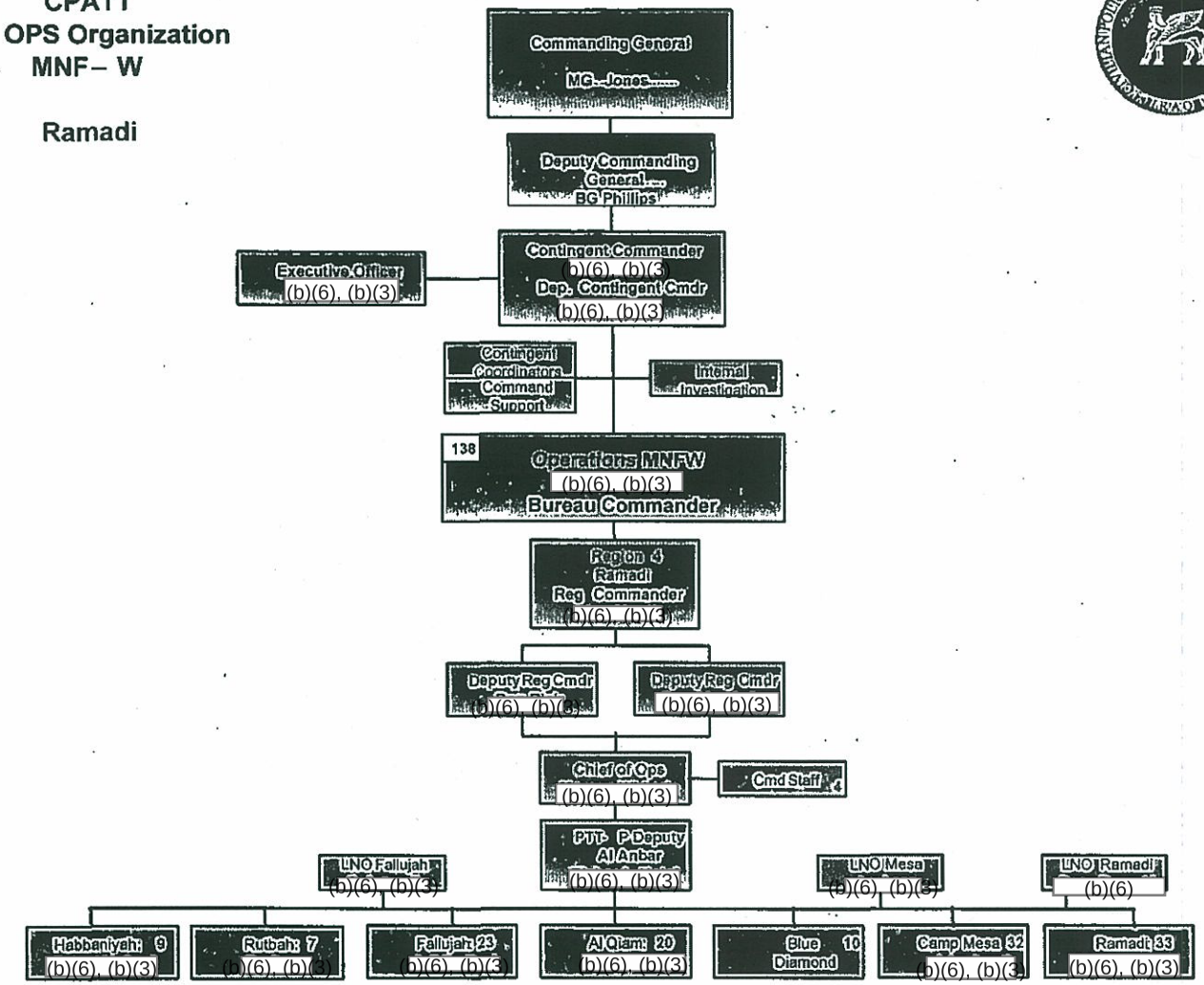

Revised 21Sep2007

CPATT
IPA-OPS Organization
Operations MND -C/CS/SE

Basrah / Babylon
Specialized Police Units

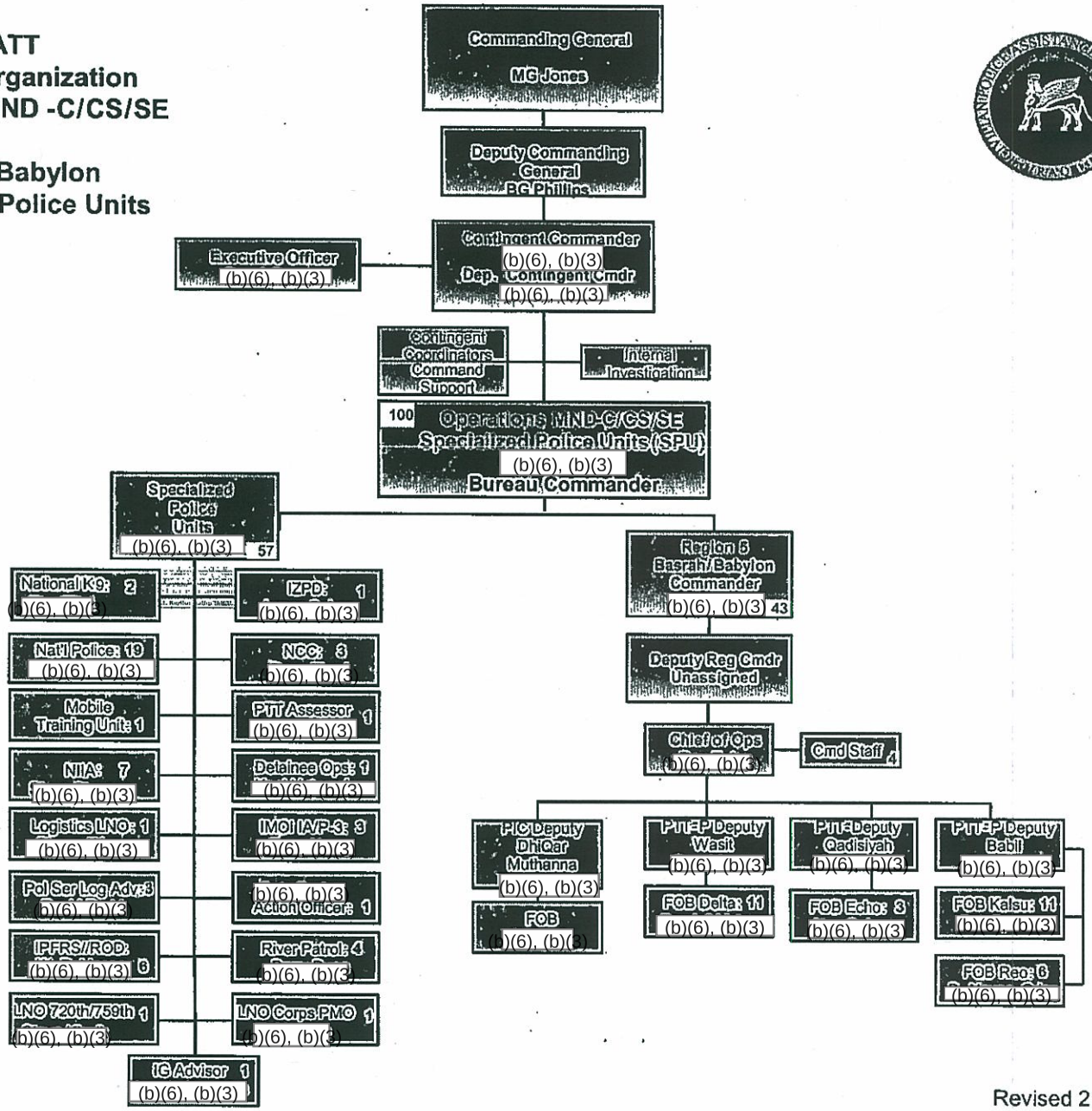

Revised 21Sep2007