# COP Keating

**Tentative Closure**
**15 Sept**

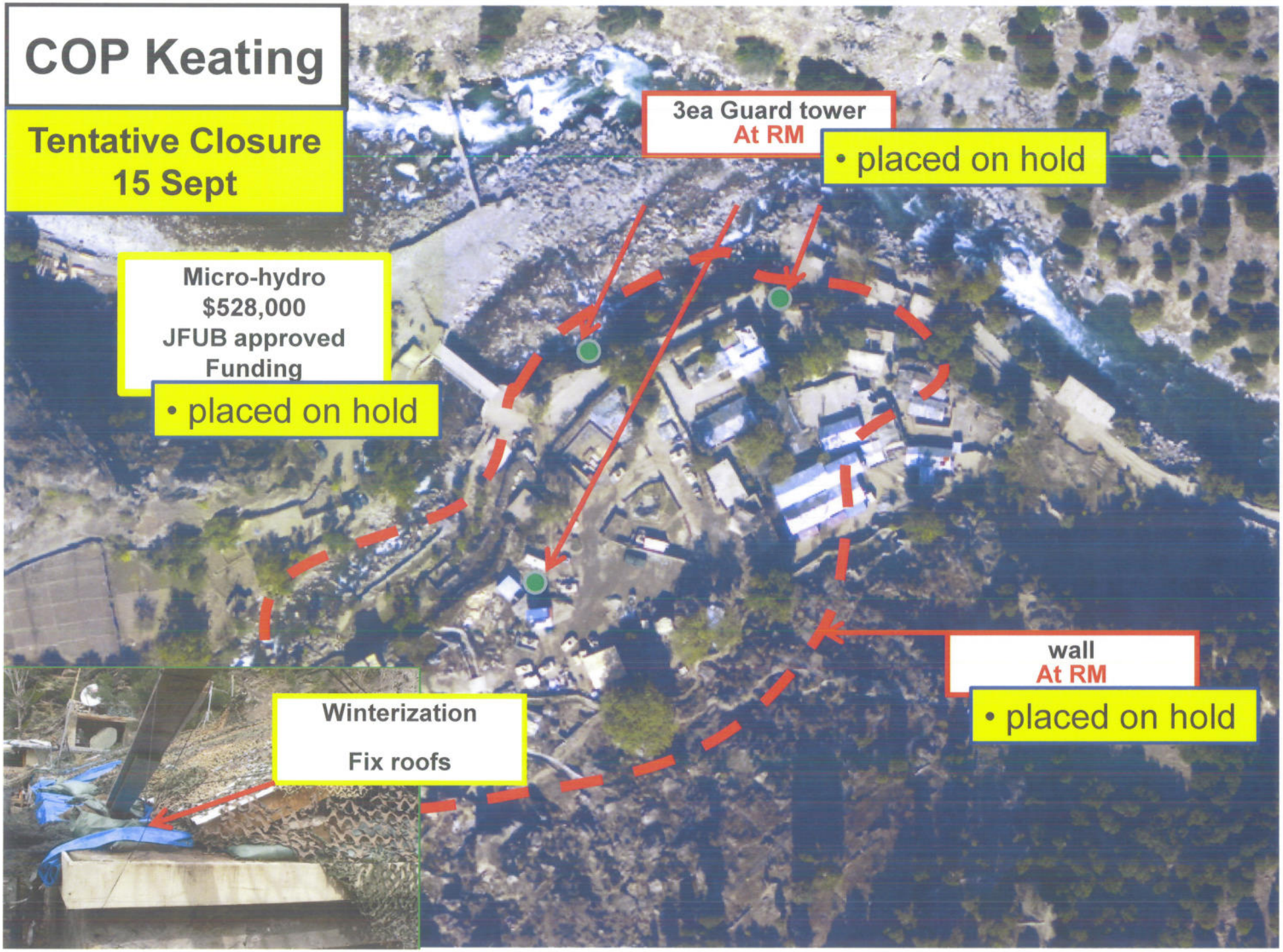

# COP Lowell

## Tentative Closure 6 AUG

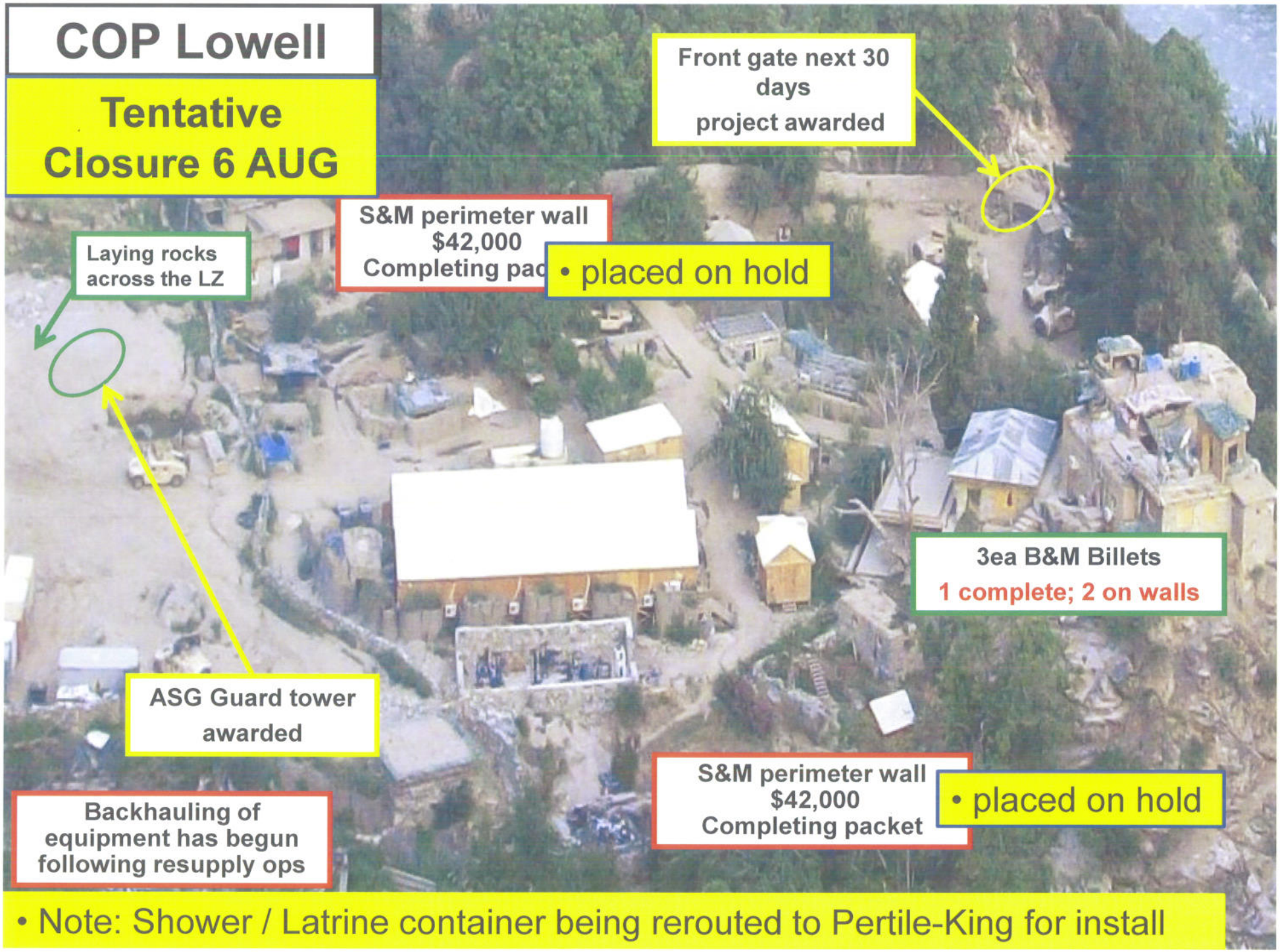


• Note: Shower / Latrine container being rerouted to Pertile-King for install