Approved for Release

Approved for release

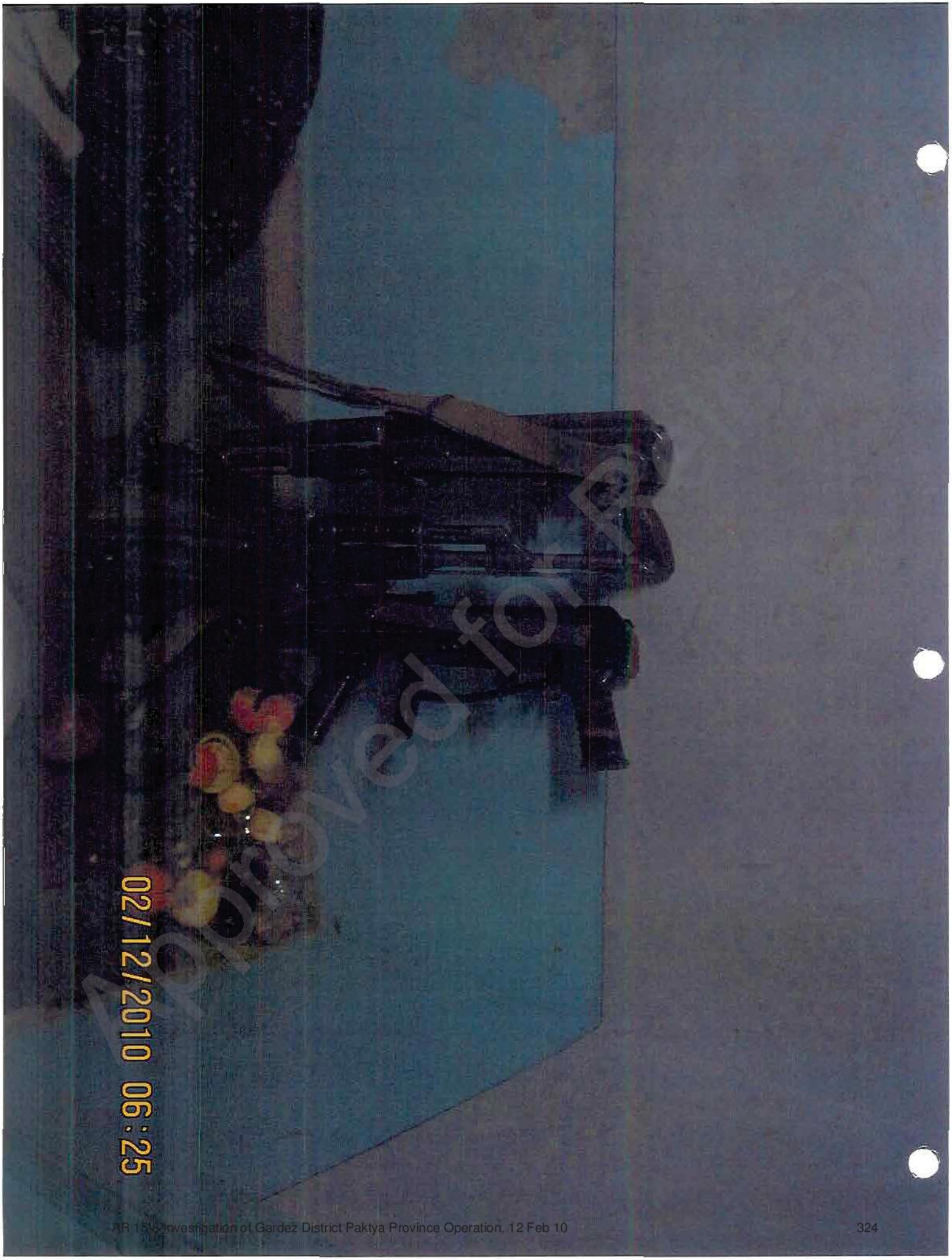

Approved for R

Approved for Release

Approved for Release

02/12/2010 06:26

Approved for Release

Approved for release

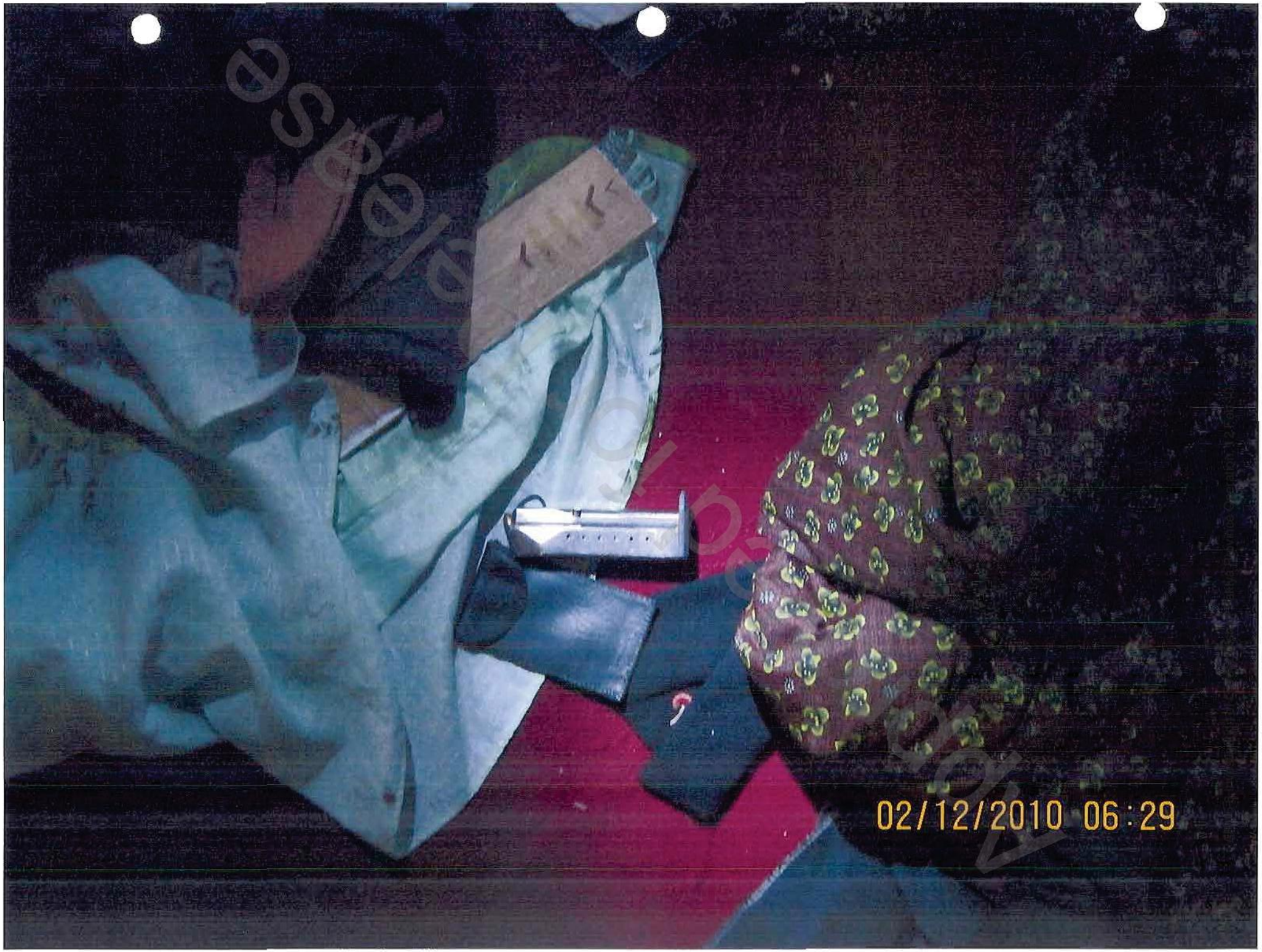
02/12/2010 06:29

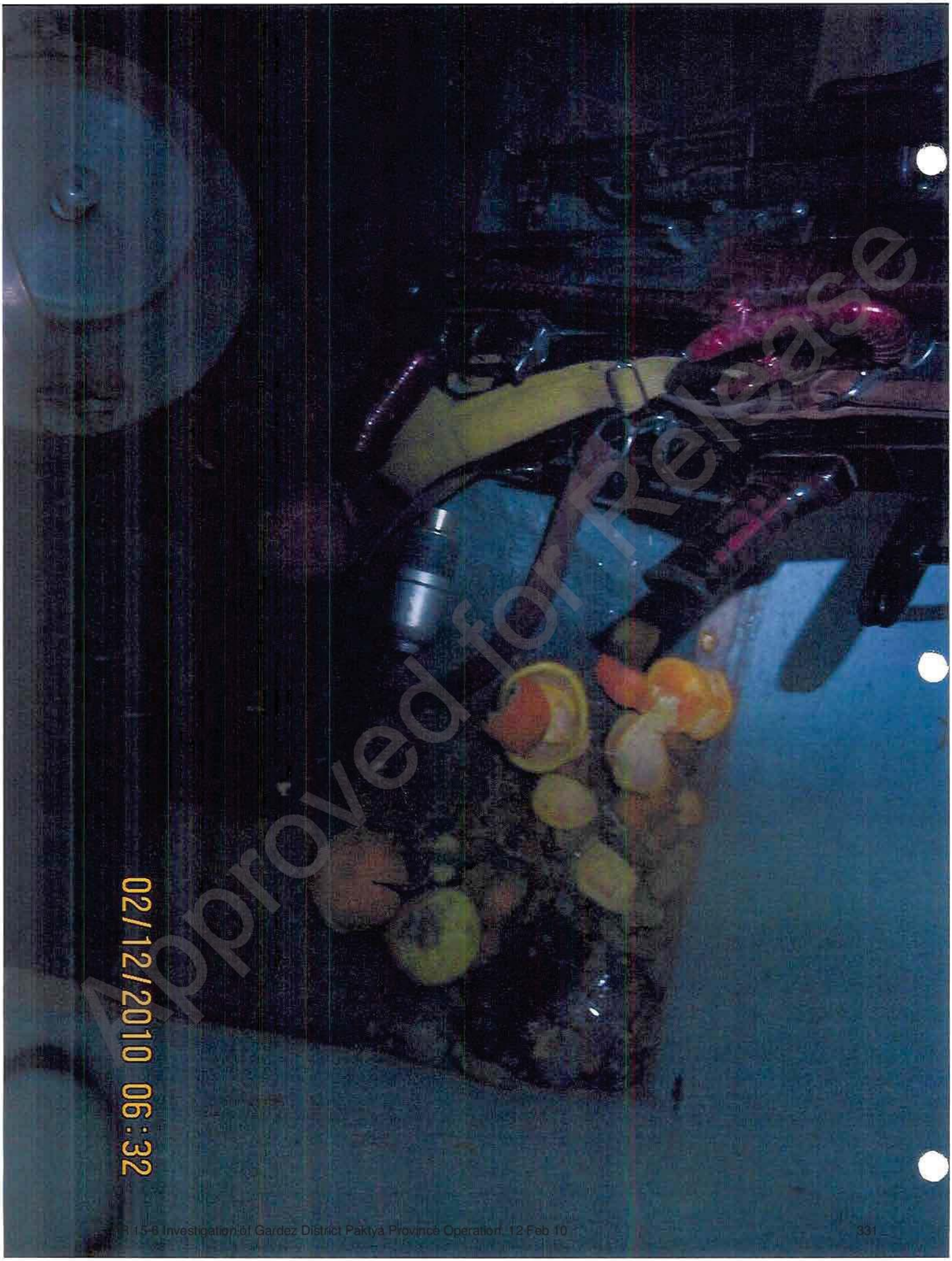

Approved for Release

02/12/2010 06:32

Approved for Release

Approved for Release

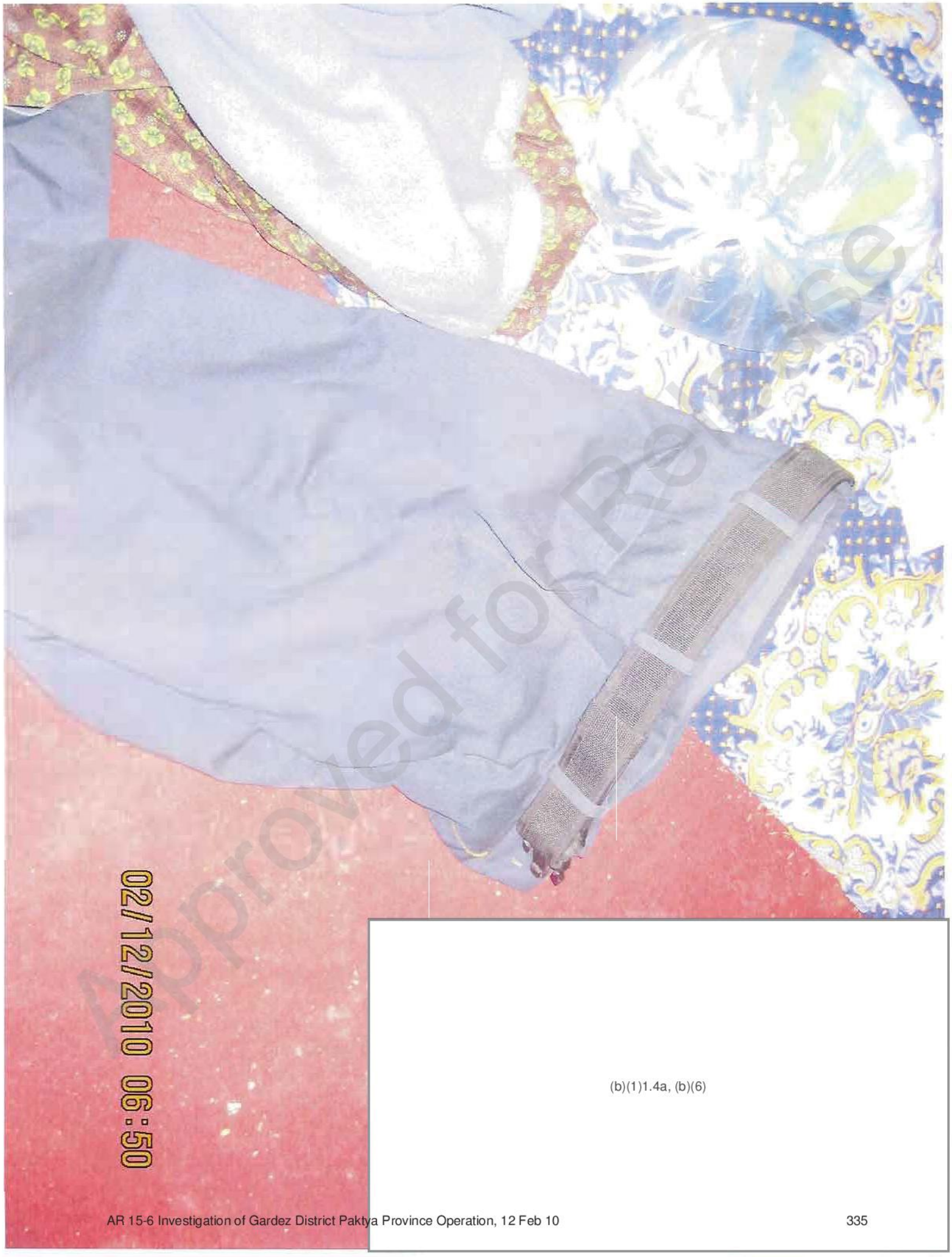

(b)(1)1.4a, (b)(6)

Approved for Release

02/12/2010 06:50

(b)(1)1.4a

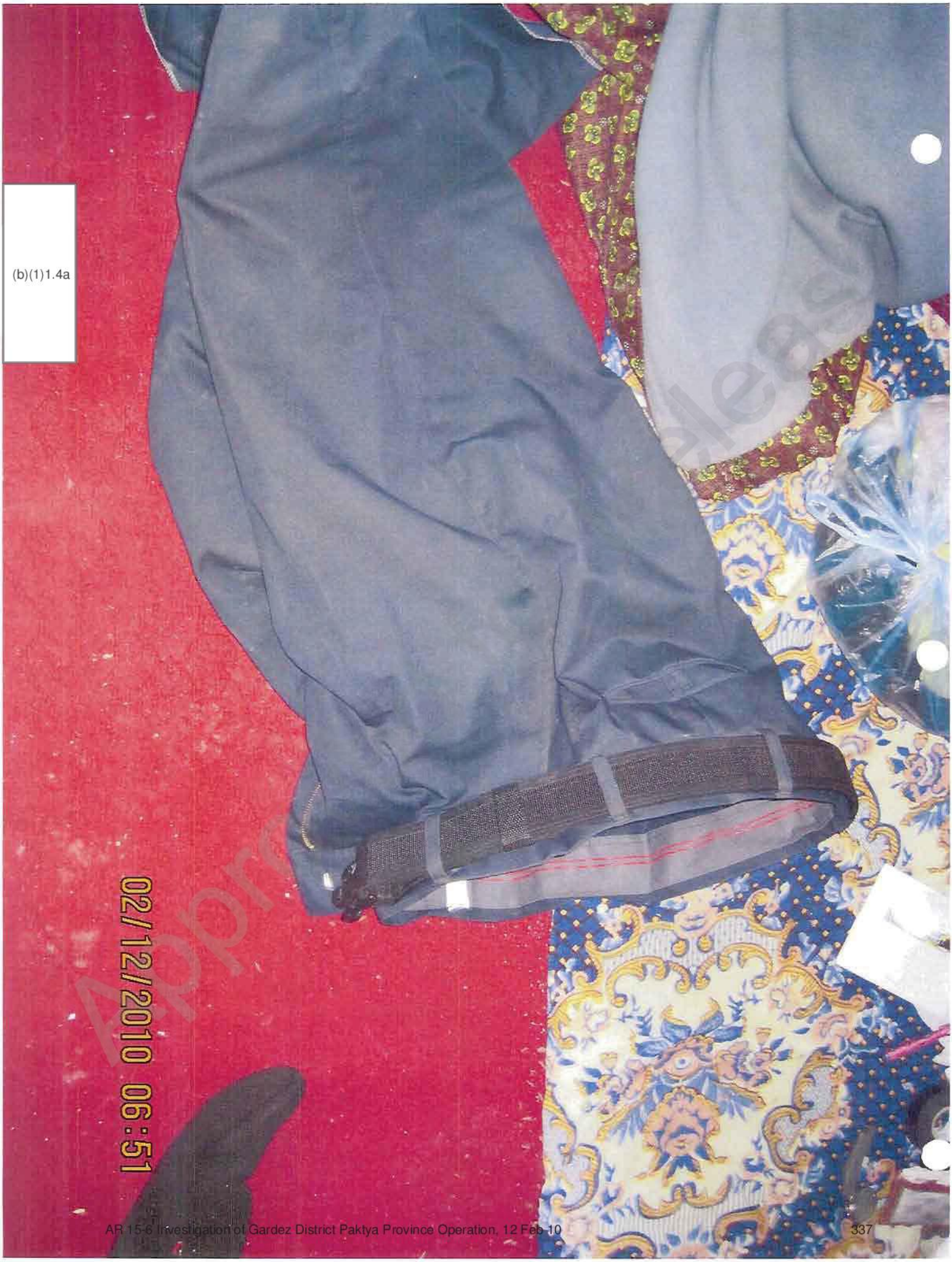

Approved for Release

02/12/2010 06:51

Approved for release

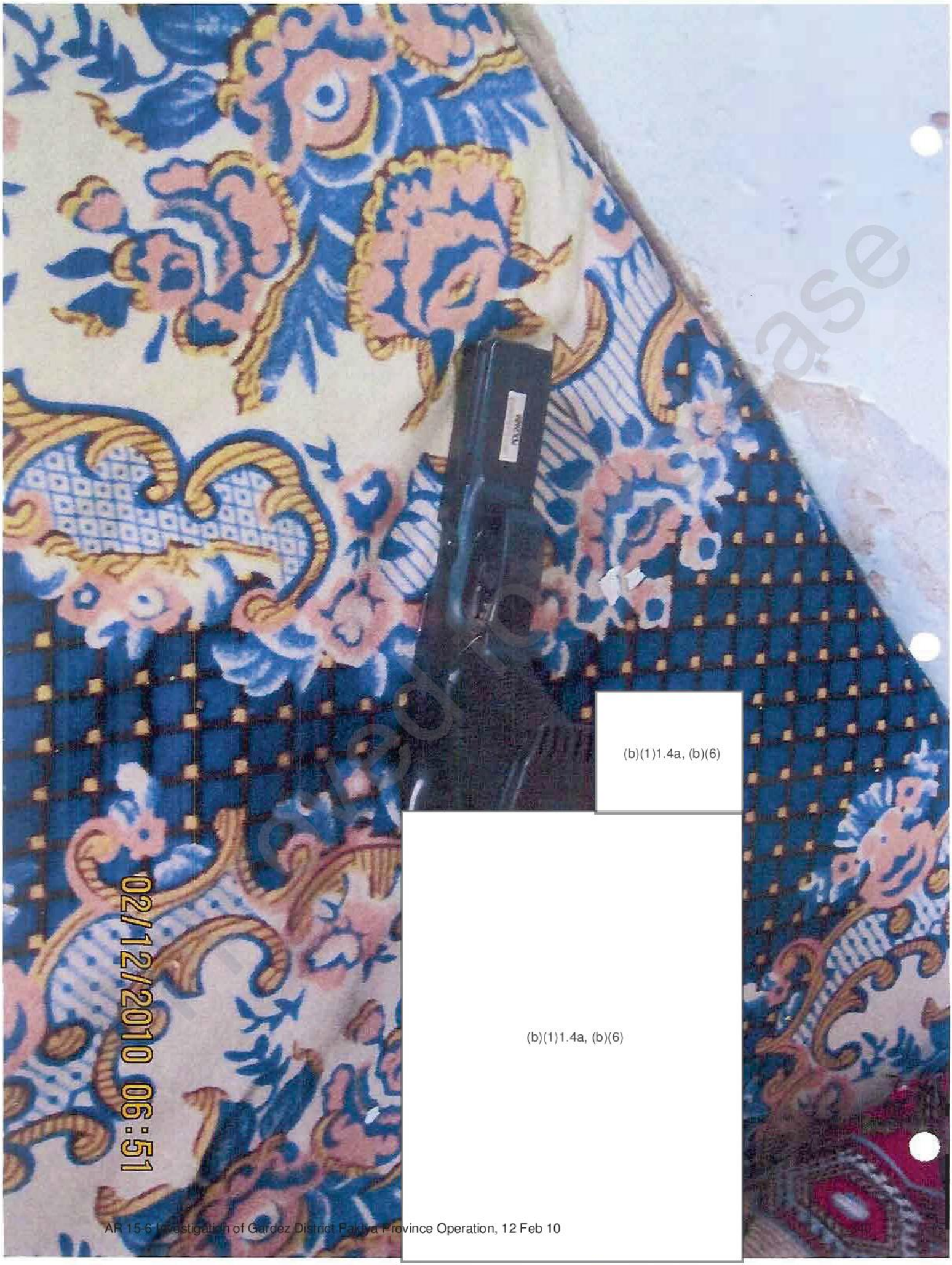

(b)(1)1.4a, (b)(6)

(b)(1)1.4a, (b)(6)

02/12/2010 06:53

02/12/2010 06:54

(b)(6), (b)(7)(E)

Reviewed for Re

02/12/2010 06:57

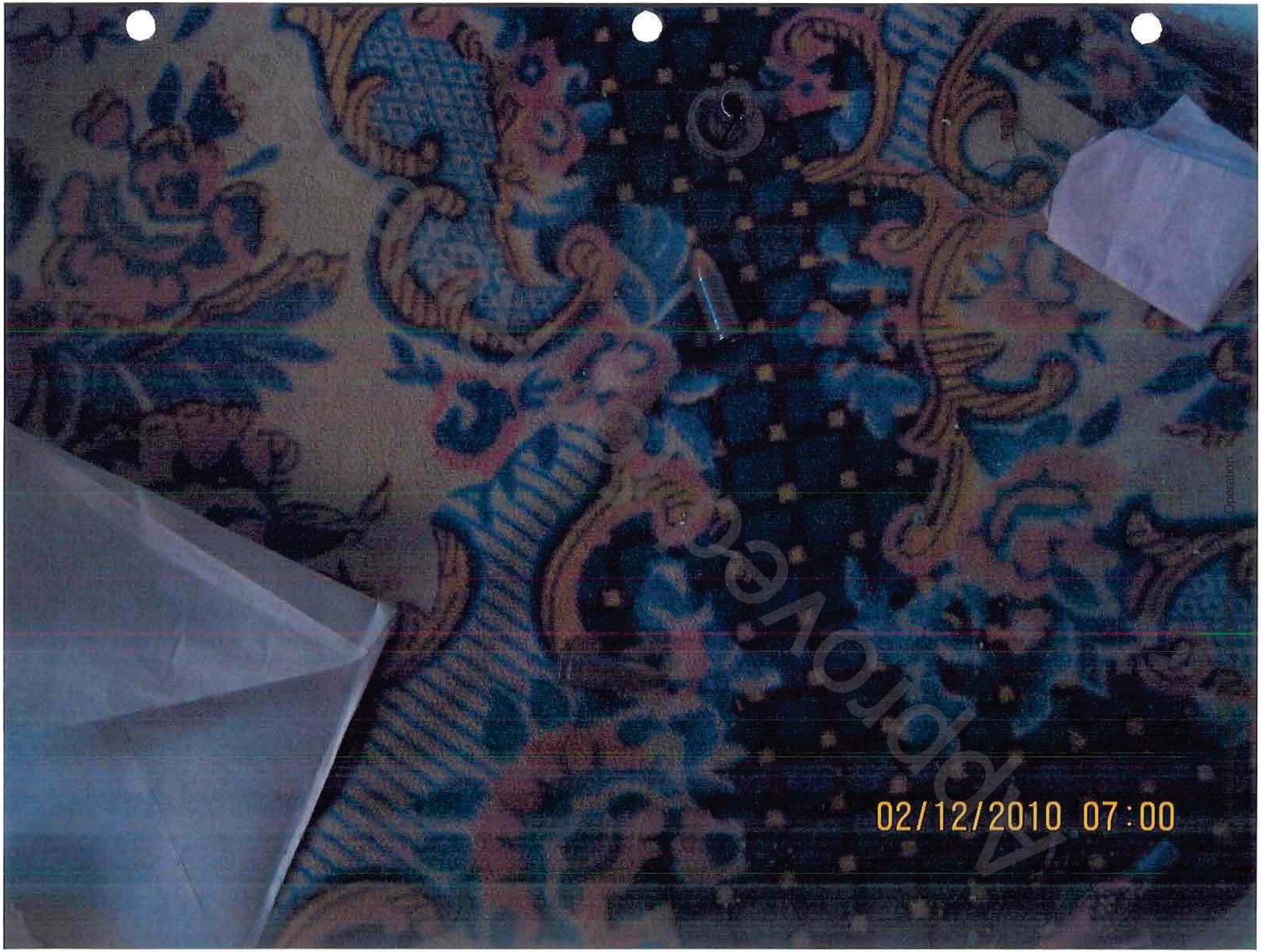
02/12/2010 07:00

Province Operation 0 345

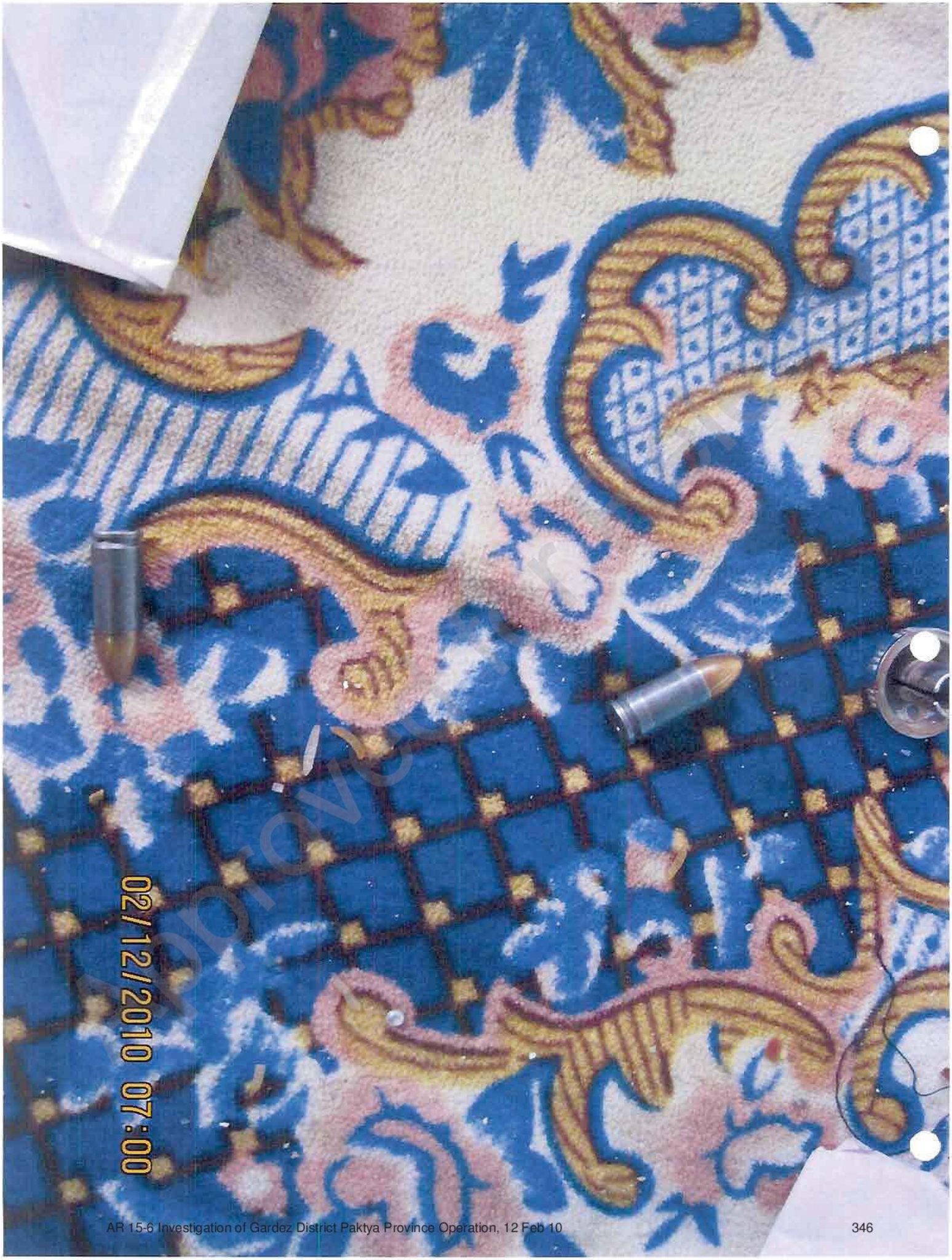
02/12/2010 07:00

Approved for Release

02/12/2010 07:01

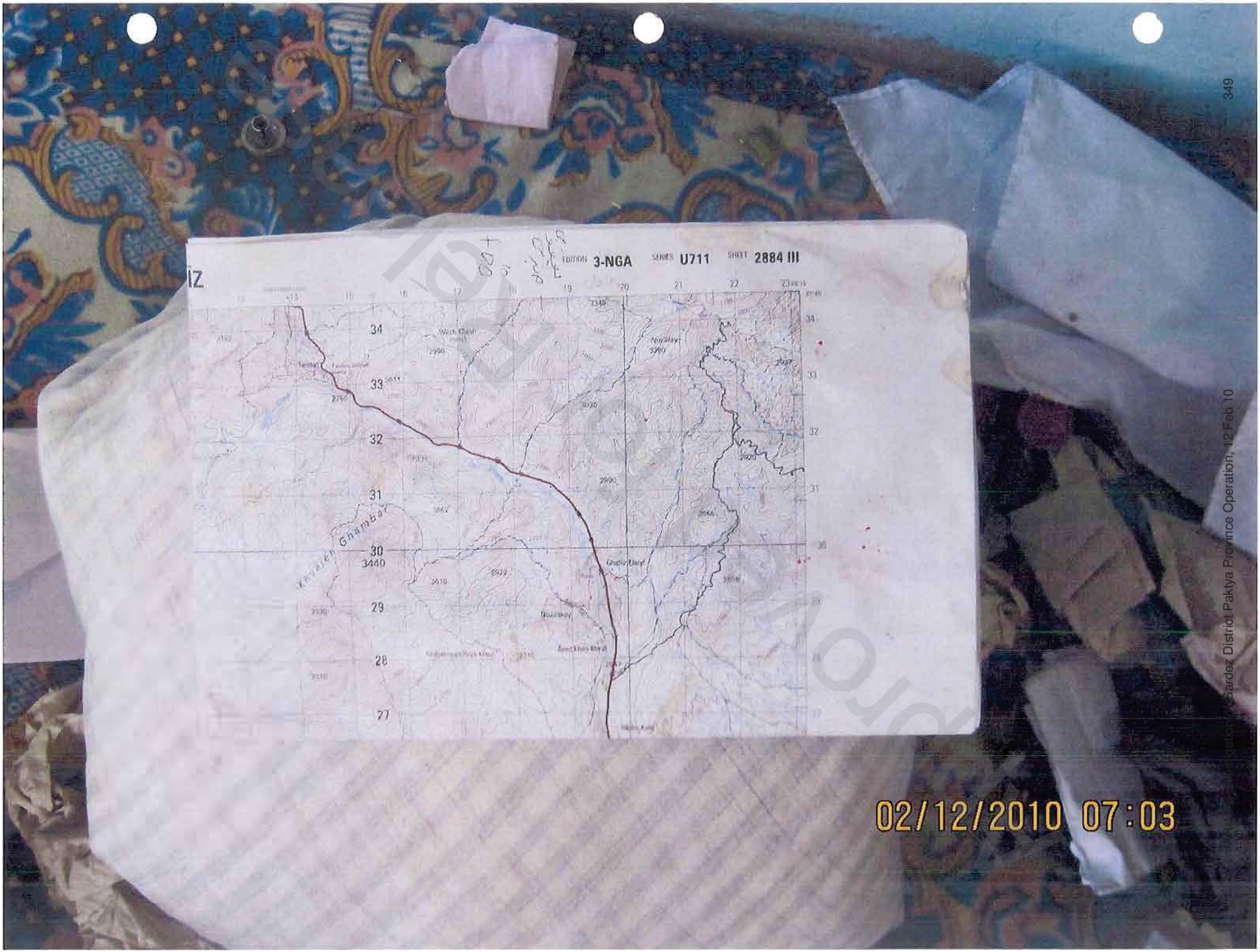

Gardez District Paktya Province Operation, 12 Feb 10

349

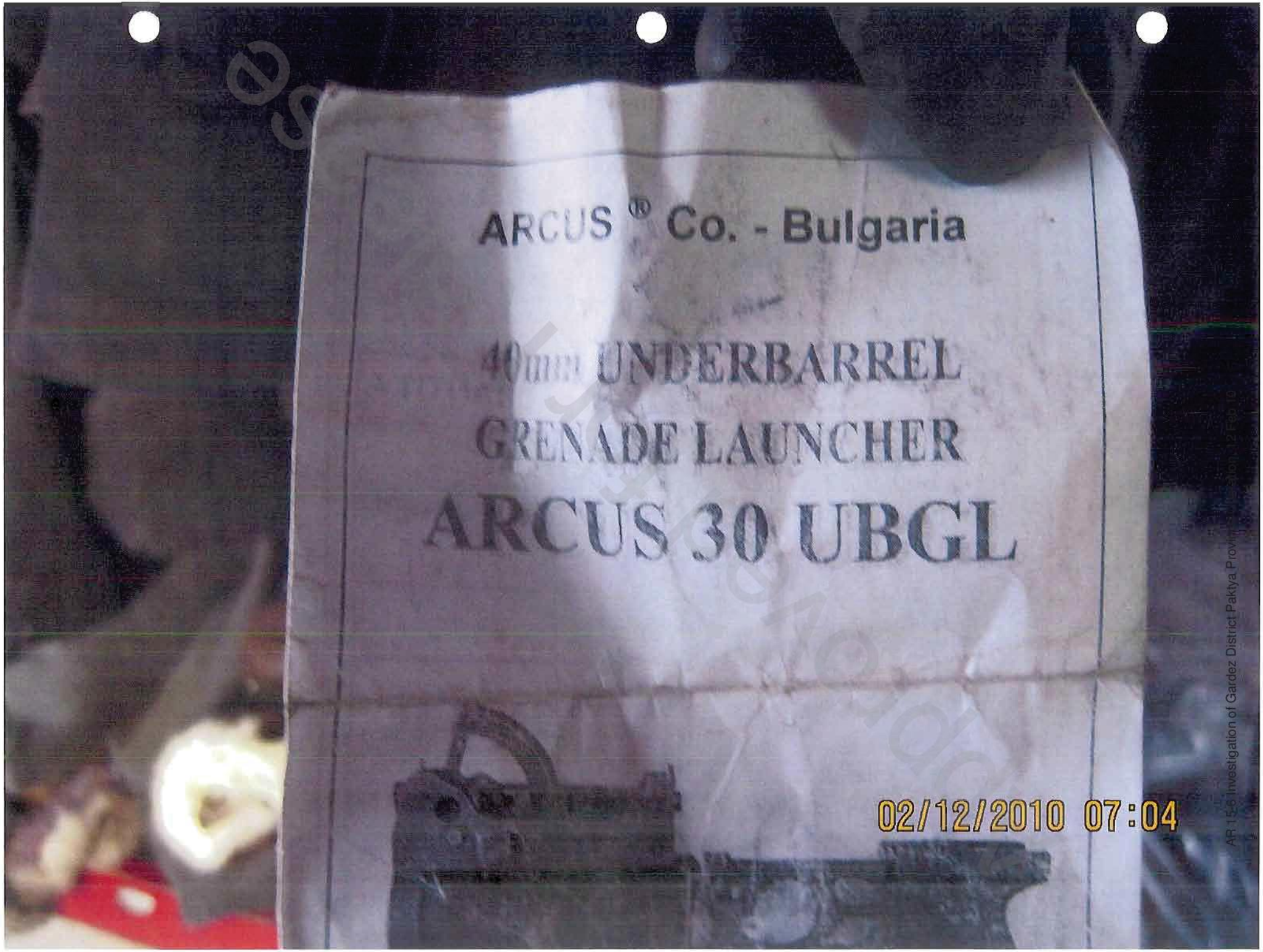

AR 15-6 Investigation of Gardez District Paktya Provi

Debit Cash Voucher

- GARDEZ

Trn No : 104501874

Date : 15/09/2009

Debit Voucher - CASH

(b)(6)

07:10

Approved for Release

ARCUS ® Co. - Bulgaria

40mm UNDERBARREL
GRENADE LAUNCHER
ARCUS 30 UBGL

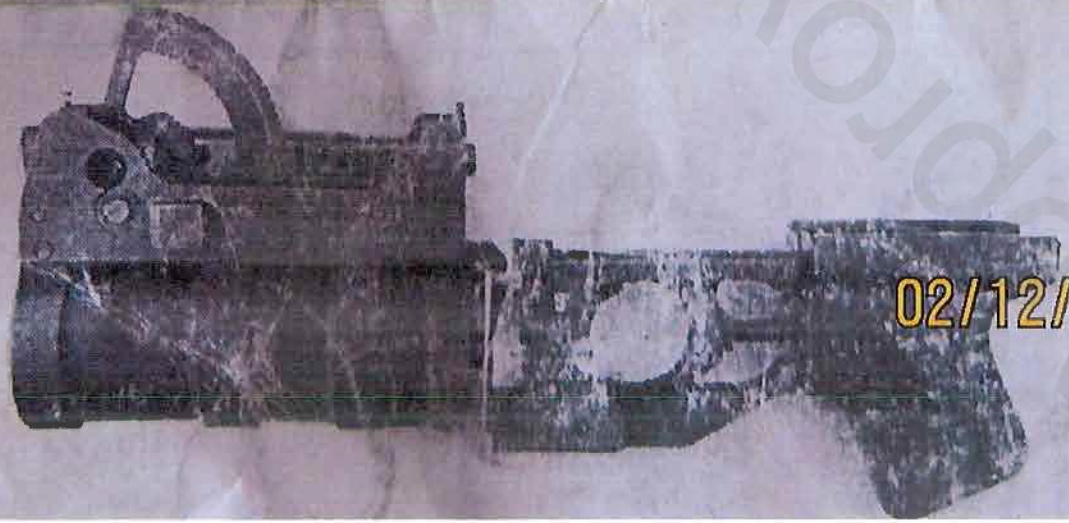

02/12/2010 07:04

AR 15-6 Investigation of Gardez District Paktya Province Operational

Debit Cash Voucher

- GARDEZ

Trn No : 104501874

Date : 15/09/2009

Debit Voucher - CASH

(b)(6)

Approved for Release

(b)(1)1.4a, (b)(6)

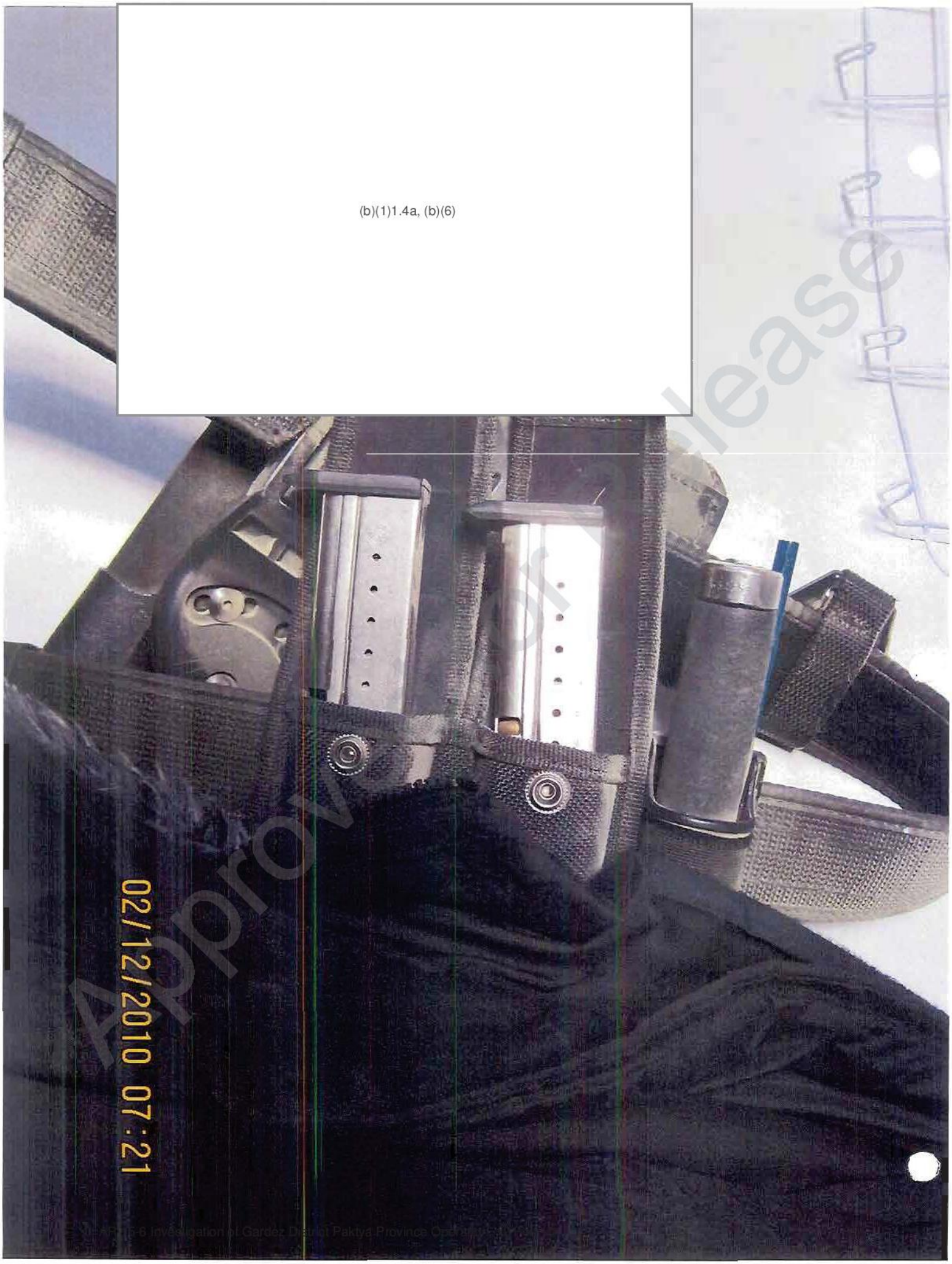

Approved for Release

Approved for Release

02/12/2010 07:23

Approved for Release

Approved for Release

Approved for Release

(b)(1)1.4a, (b)(6)

(b)(1)1.4a, (b)(6)

(b)(1)1.4a, (b)(6)

Approved for Release

Released for Release

02/12/2010 07:55

02/12/2010 07:55

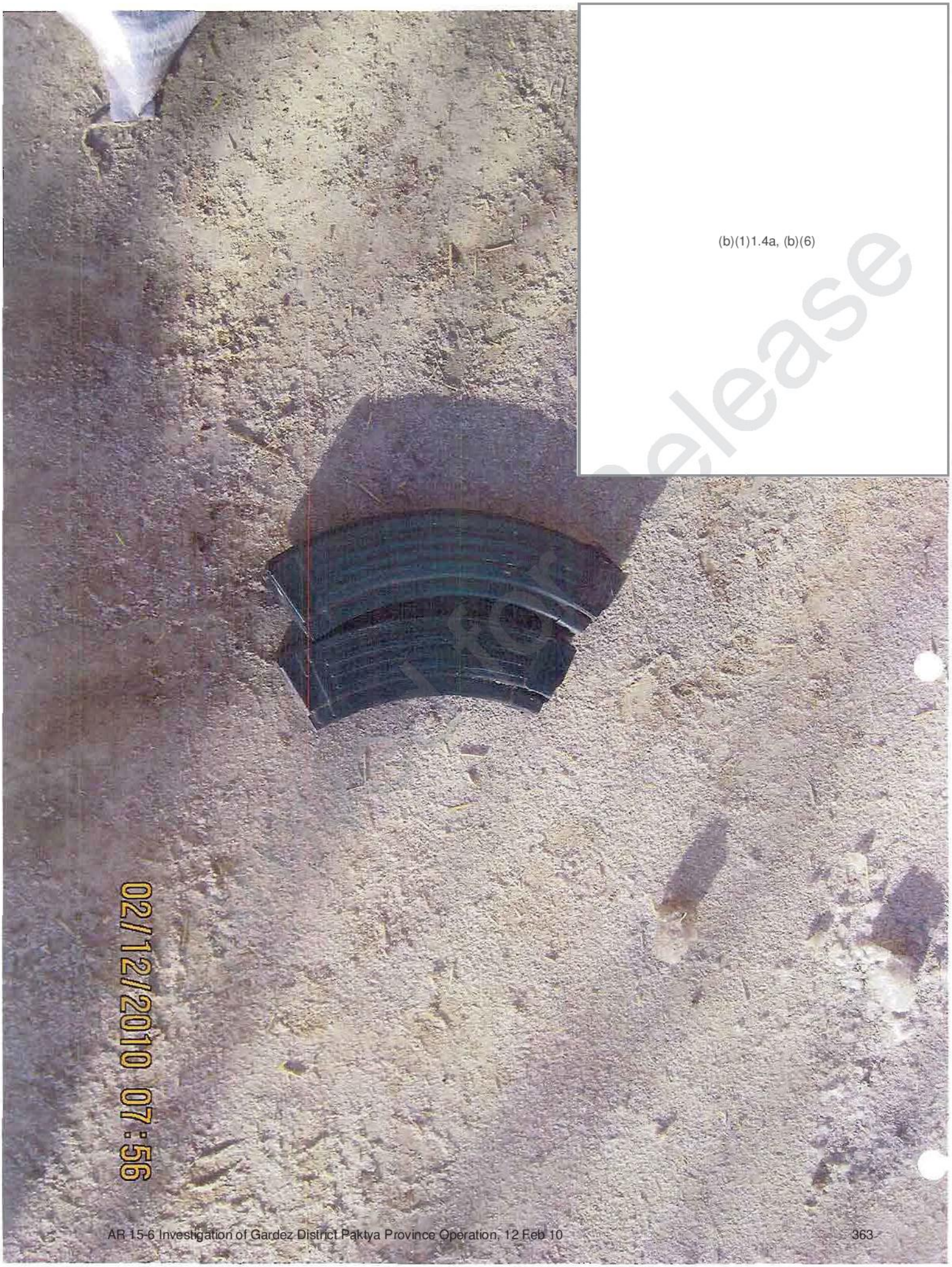

(b)(1)1.4a, (b)(6)

release

02/12/2010 07:56

Approved for Release

Approved for Release
02/12/2010 09:20

SSE Photos

Approved for Release

SSE ADDITIONAL PHOTOS

Approved for Release

(b)(6)

(b)(1)1.4a, (b)(6)

Released for Release

(b)(1)1.4a, (b)(6)

Approved for Release

Approved fo

Approved for

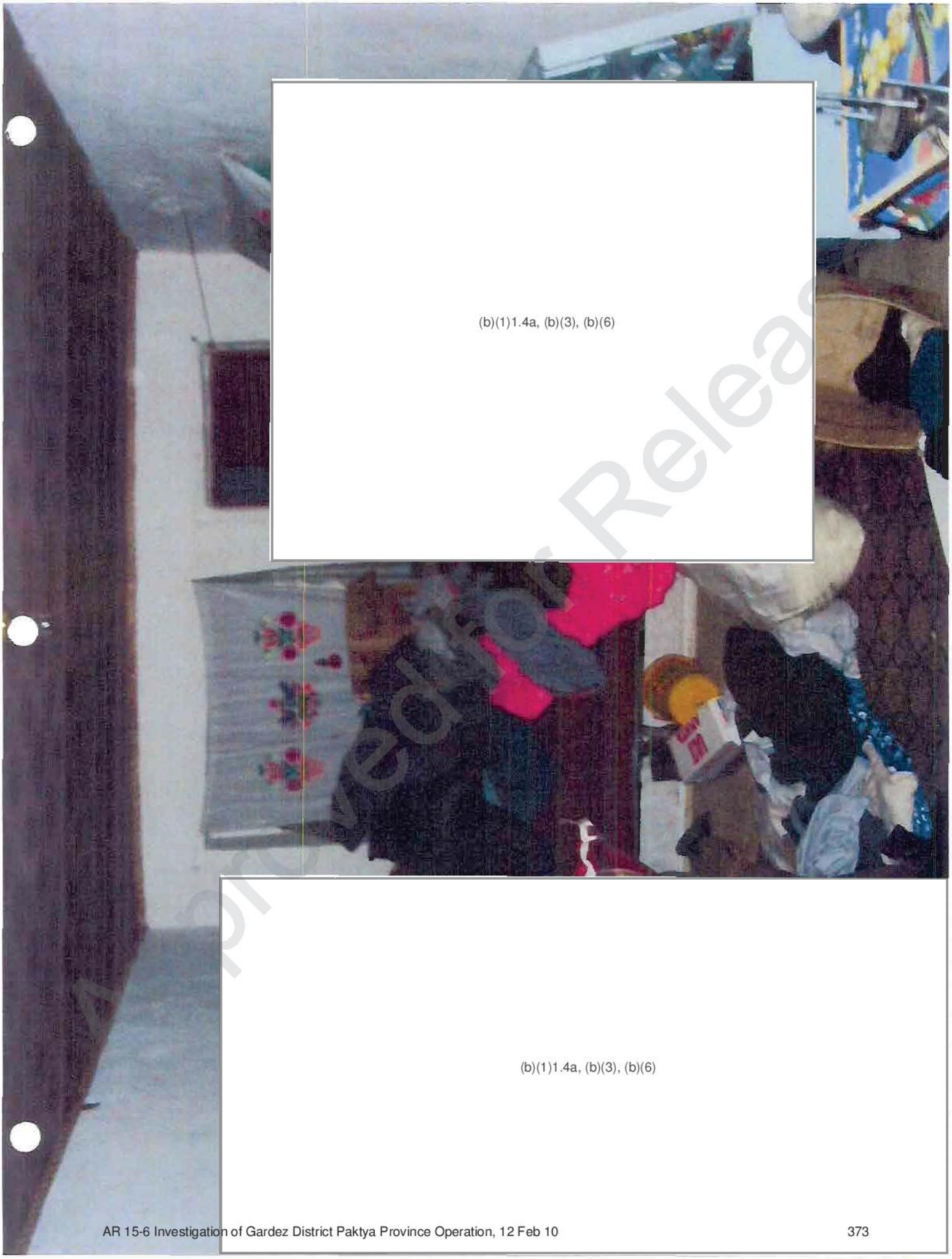

(b)(1)1.4a, (b)(3), (b)(6)

(b)(1)1.4a, (b)(3), (b)(6)

Approved for Release

(b)(1)1.4a, (b)(3), (b)(6)

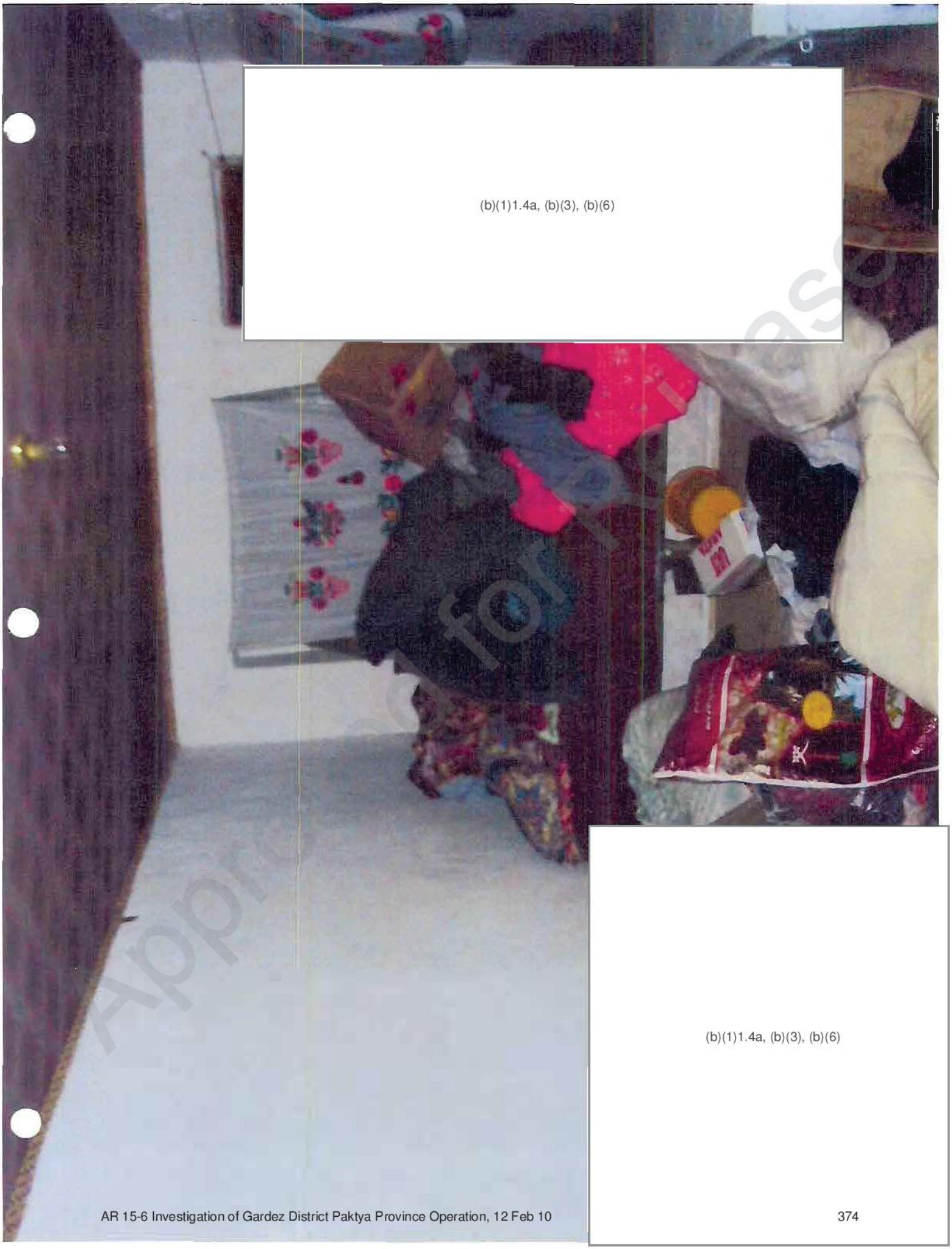

(b)(1)1.4a, (b)(3), (b)(6)

Approved for Release

(b)(1)1.4a, (b)(6)

Approved for Release

Approved for Release

Approved for Release

Approved for release

Approved for Release

Approved for Release

Approved for Release

(b)(1)1.4a, (b)(6)

Approved for Release

PAMIR

Approved for Release

Approved for Release

(b)(1)1.4a, (b)(6)

(b)(1)1.4a, (b)(6)

(b)(1)1.4a, (b)(6)

Approved for Release

(b)(1)1.4a, (b)(6)

(b)(1)1.4a, (b)(6)

Approved for Release

AIRA WORKS
LIPE
PAMIR

(b)(1)1.4a, (b)(6)

Approved for Release

District Paktya Province Operation, 12 Feb 10

399

(b)(1)1.4a, (b)(6)

Approved for R

(b)(1)1.4a, (b)(6)

Approved for Release

Approved for Release

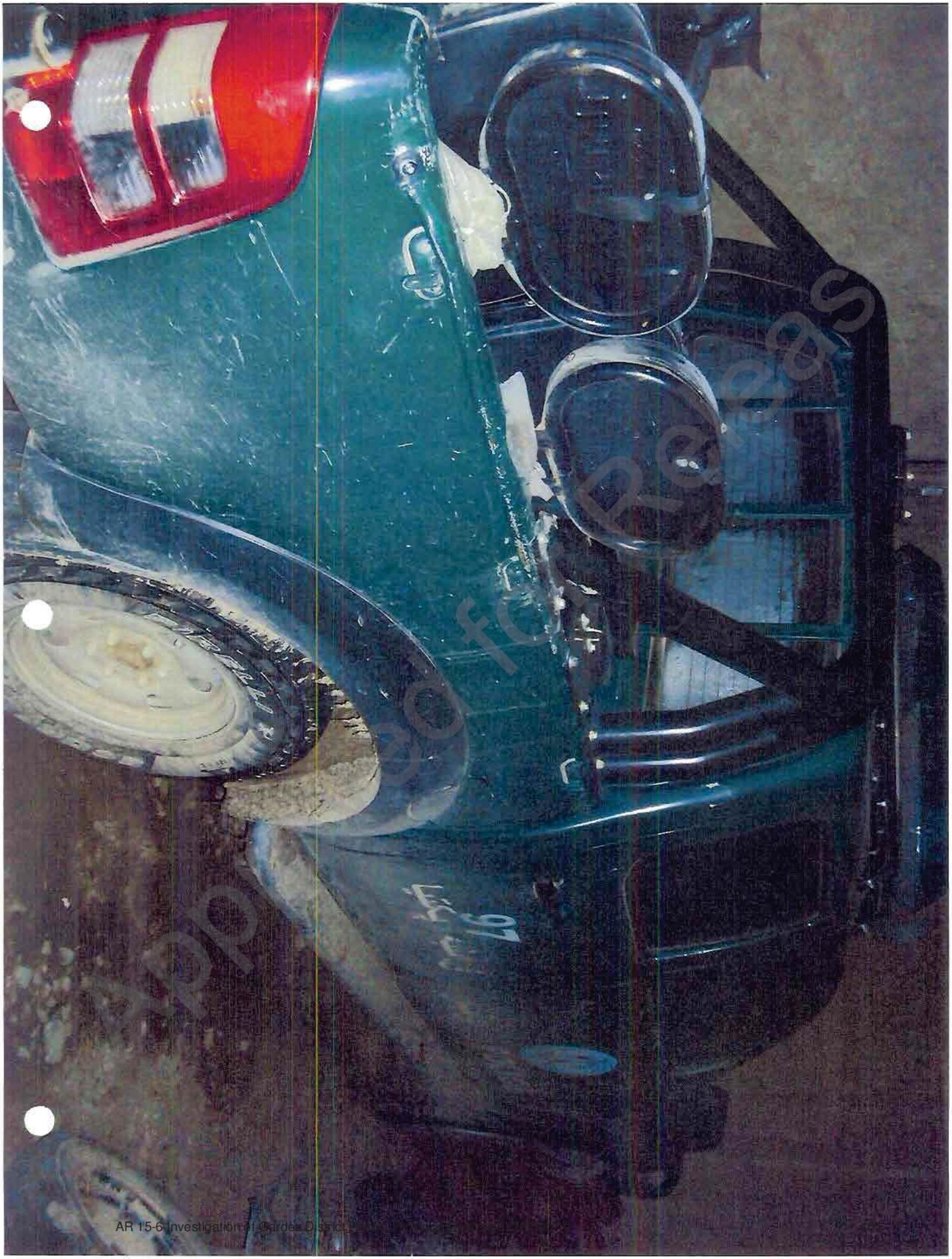

Approved for Release

Approved for Release

Approved for Release

OFFROAD EXPRESS

(b)(6)

Approved for Release

Approved for Release

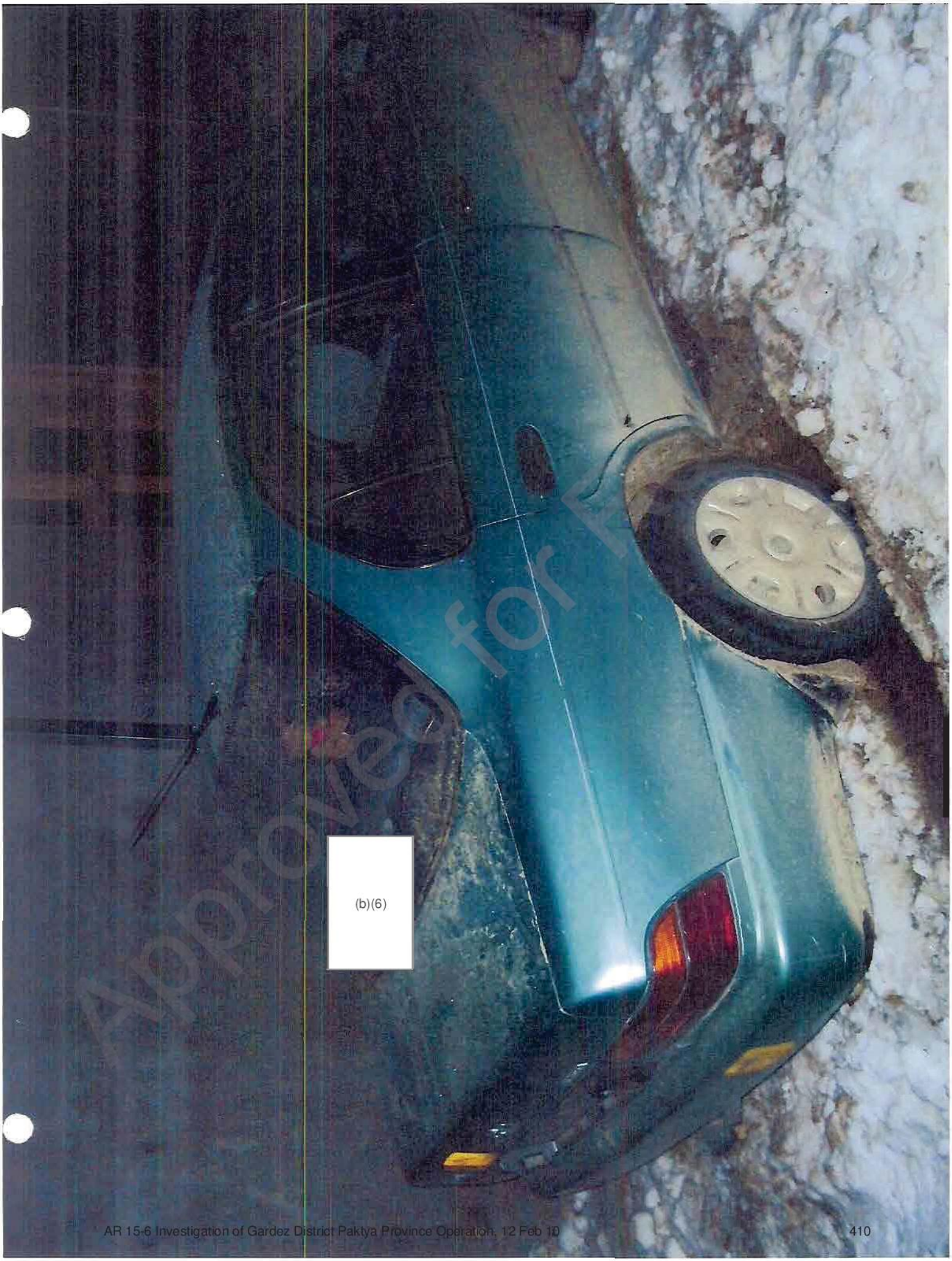

Approved for Release

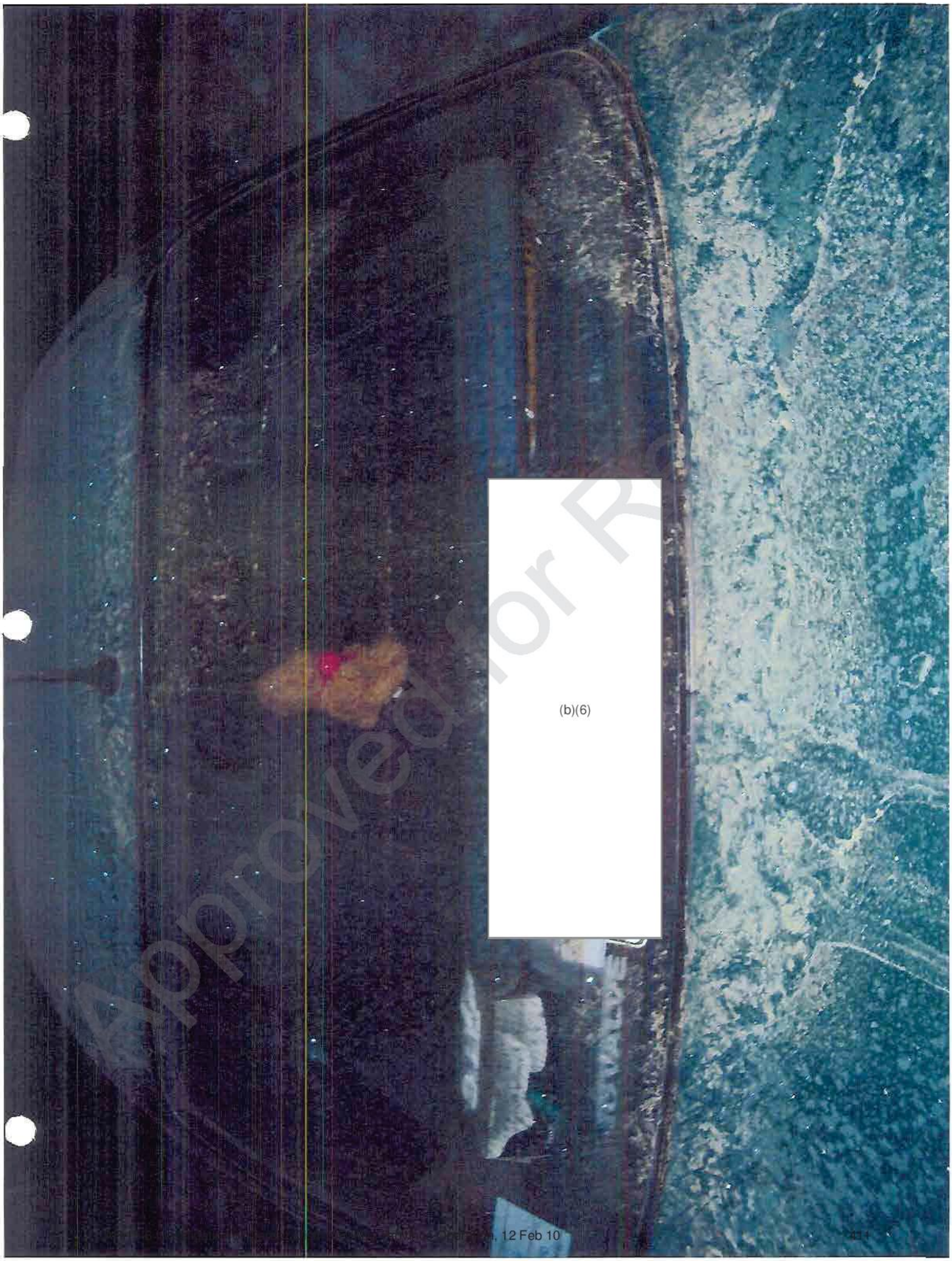

Approved for Re

(b)(6)

Approved for Release

(b)(6)

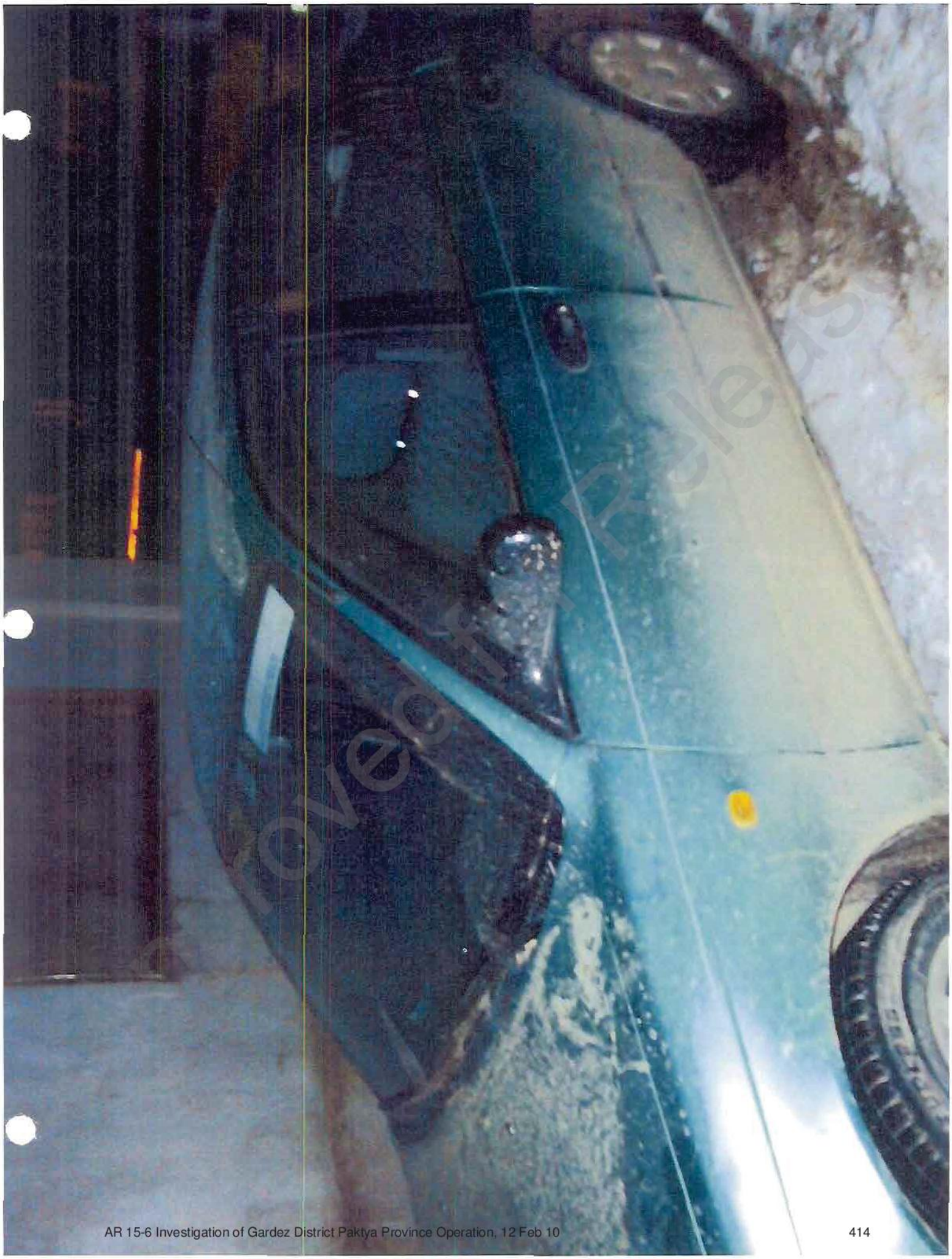

Provisional Release

RELEASED FOR OFFICIAL USE ONLY

SSE Photos

Approved for Release

(b)(1)1.4a, (b)(6)

(b)(1)1.4a, (b)(6)

Approved for Release

Approved for Release

Approved for Release

(b)(6)

(b)(1)1.4a, (b)(6)

Approved for Release

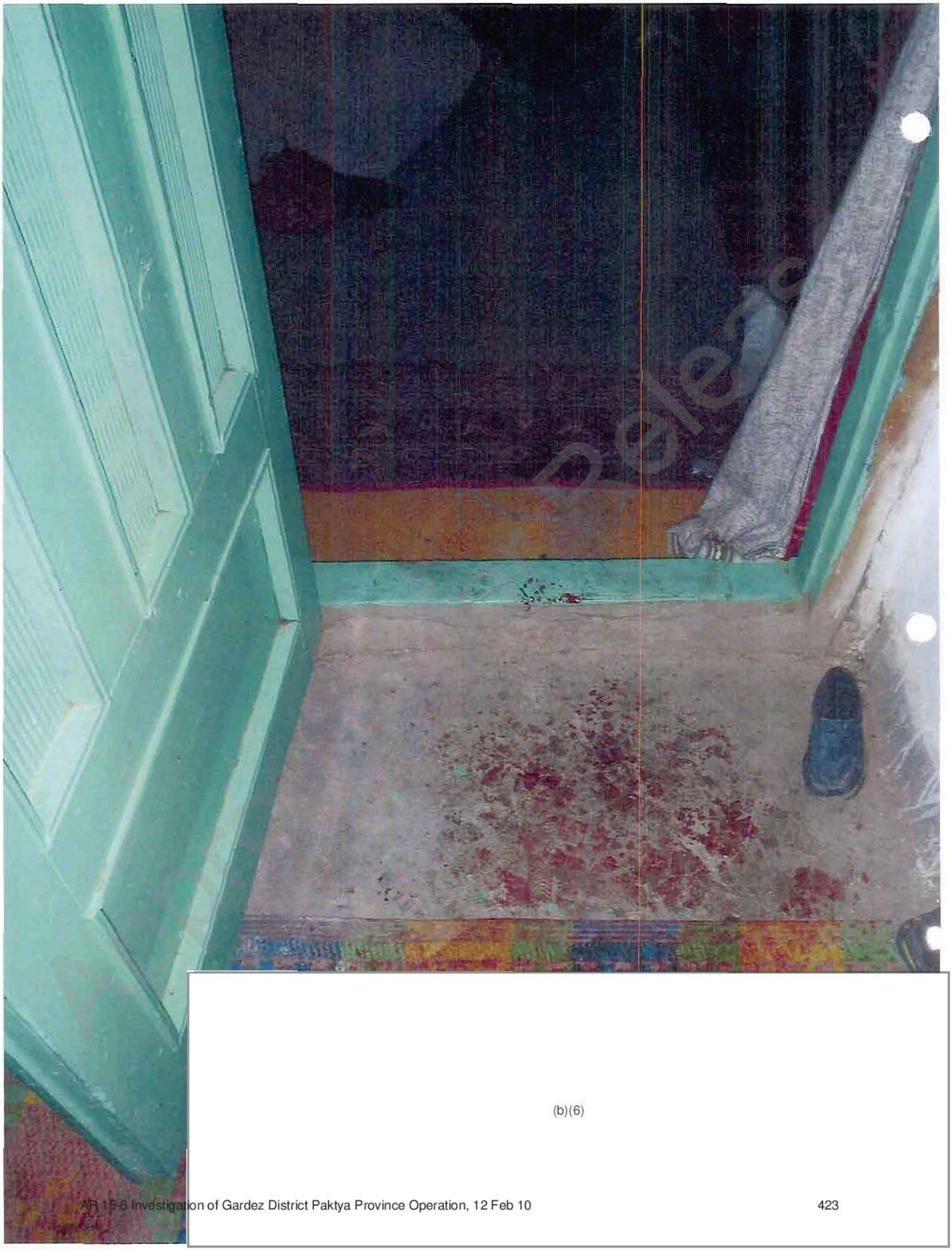

(b)(6)

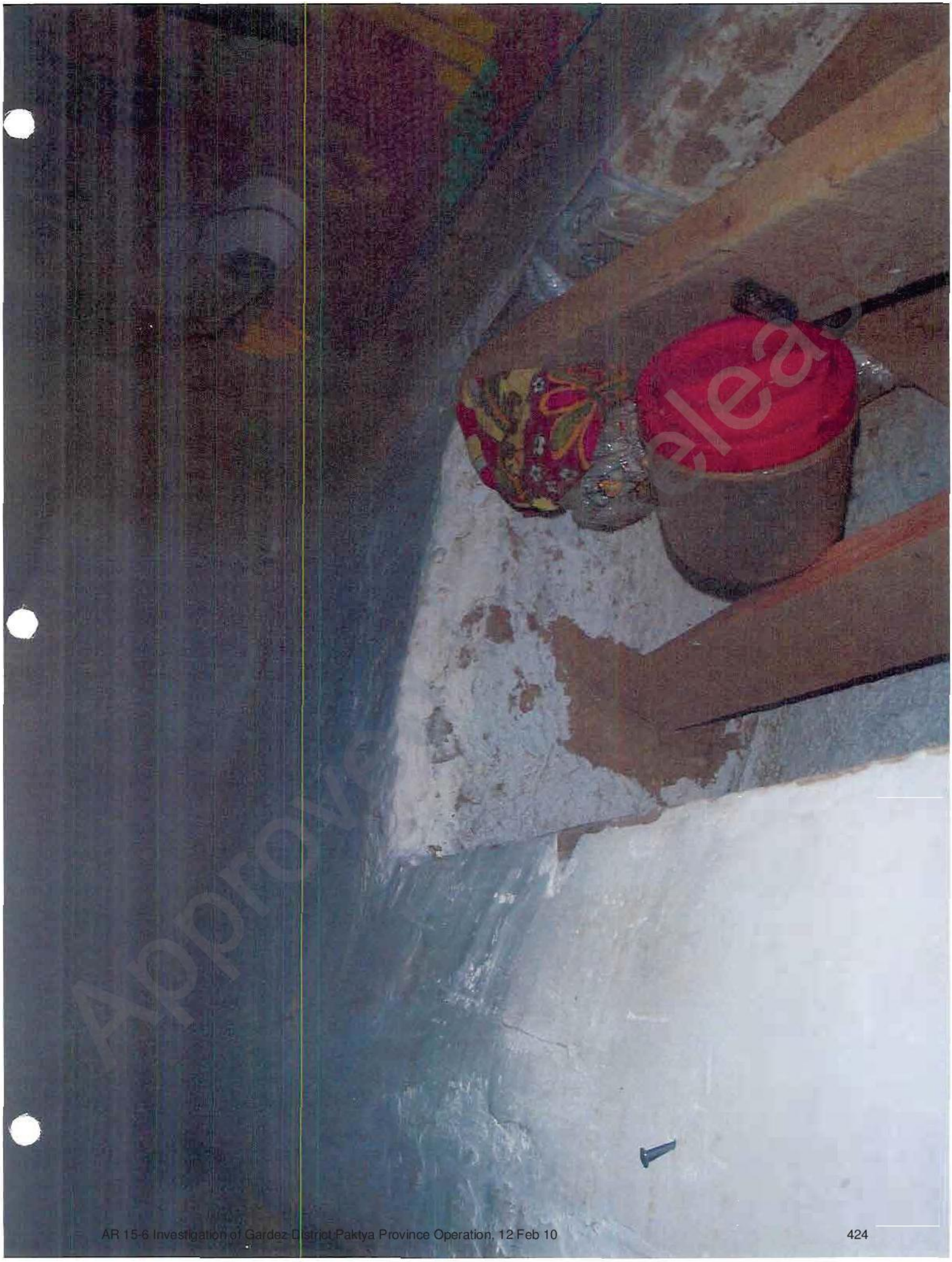

Approved for release

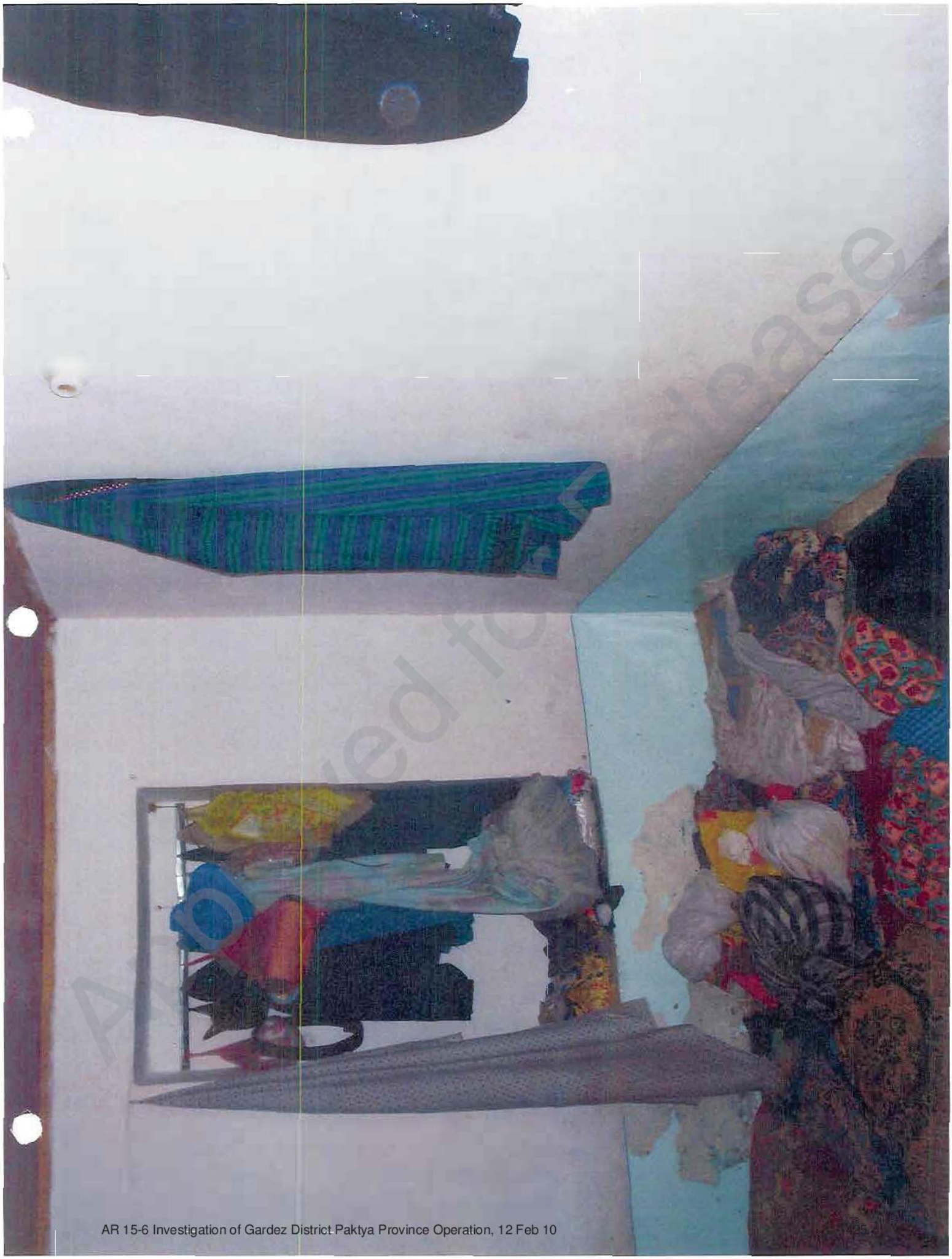

Approved for release

Approved for Release

Cleared for Release

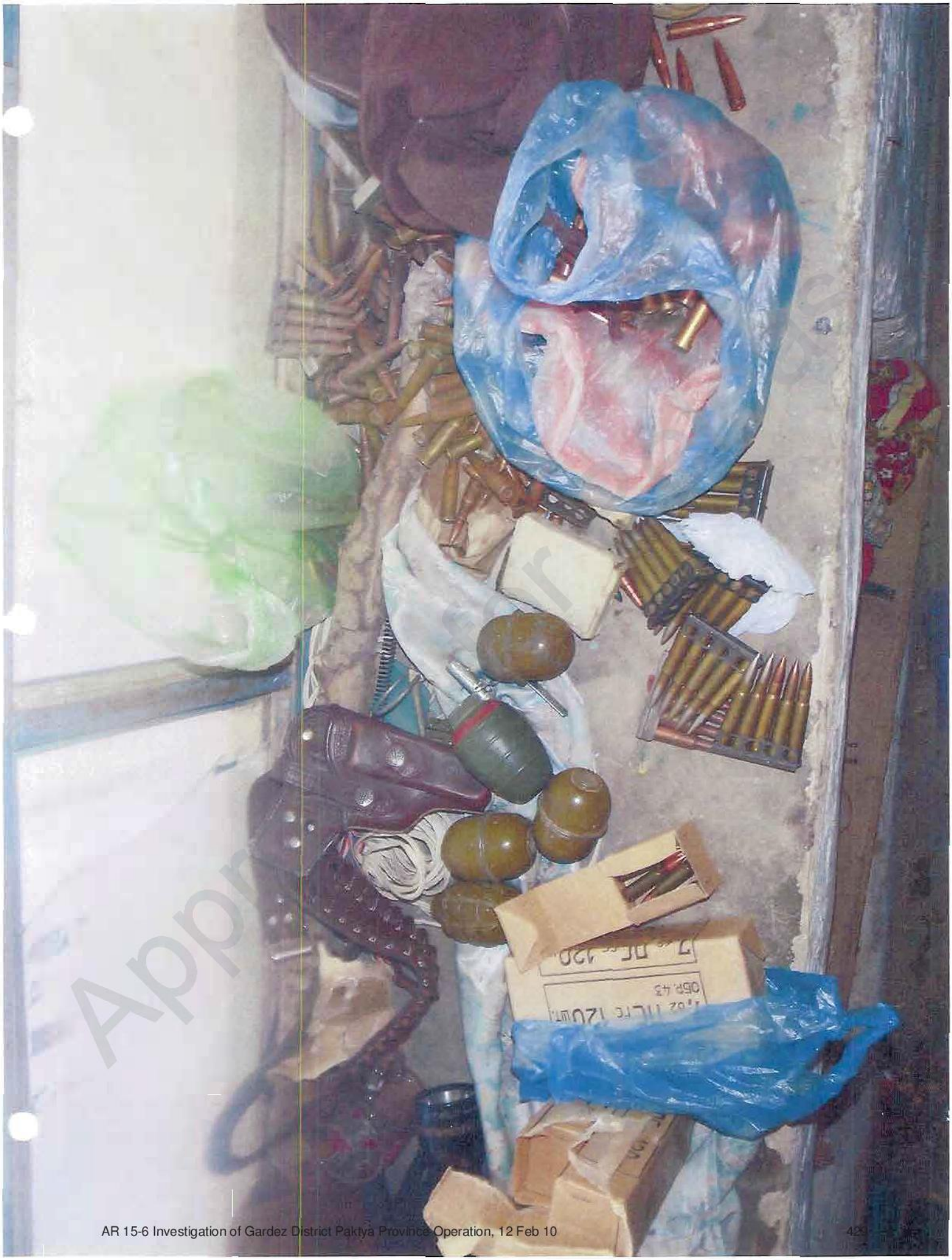

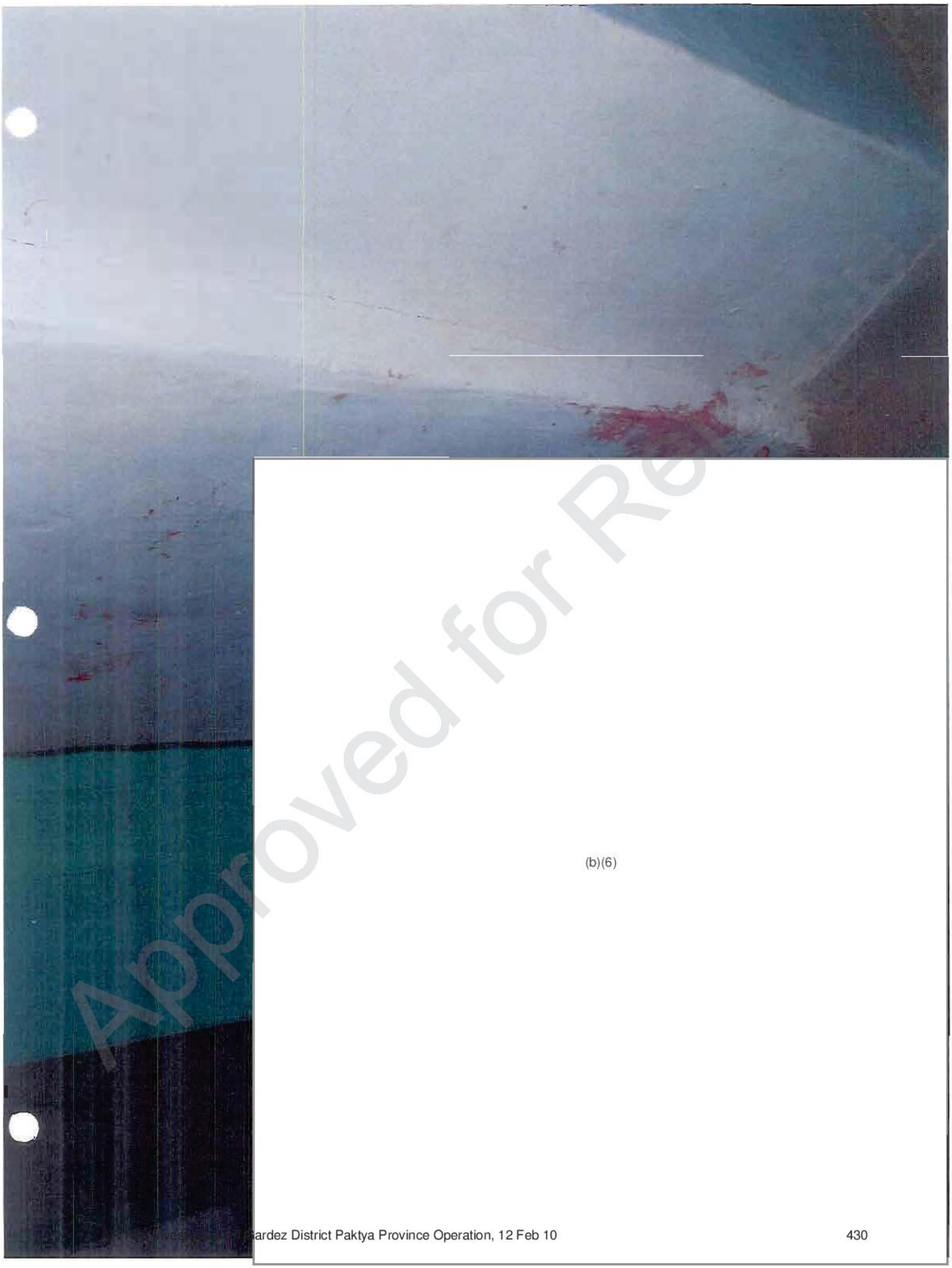

(b)(6)

Approved for Re

(b)(1)1.4a, (b)(6)

(b)(1)1.4a, (b)(6)

Approved for Re

PAMIR
AIRBA WORKS
UPF

Approved for Release

Approved for Release

HONDA

(b)(1)1.4a, (b)(6)

(b)(1)1.4a, (b)(6)

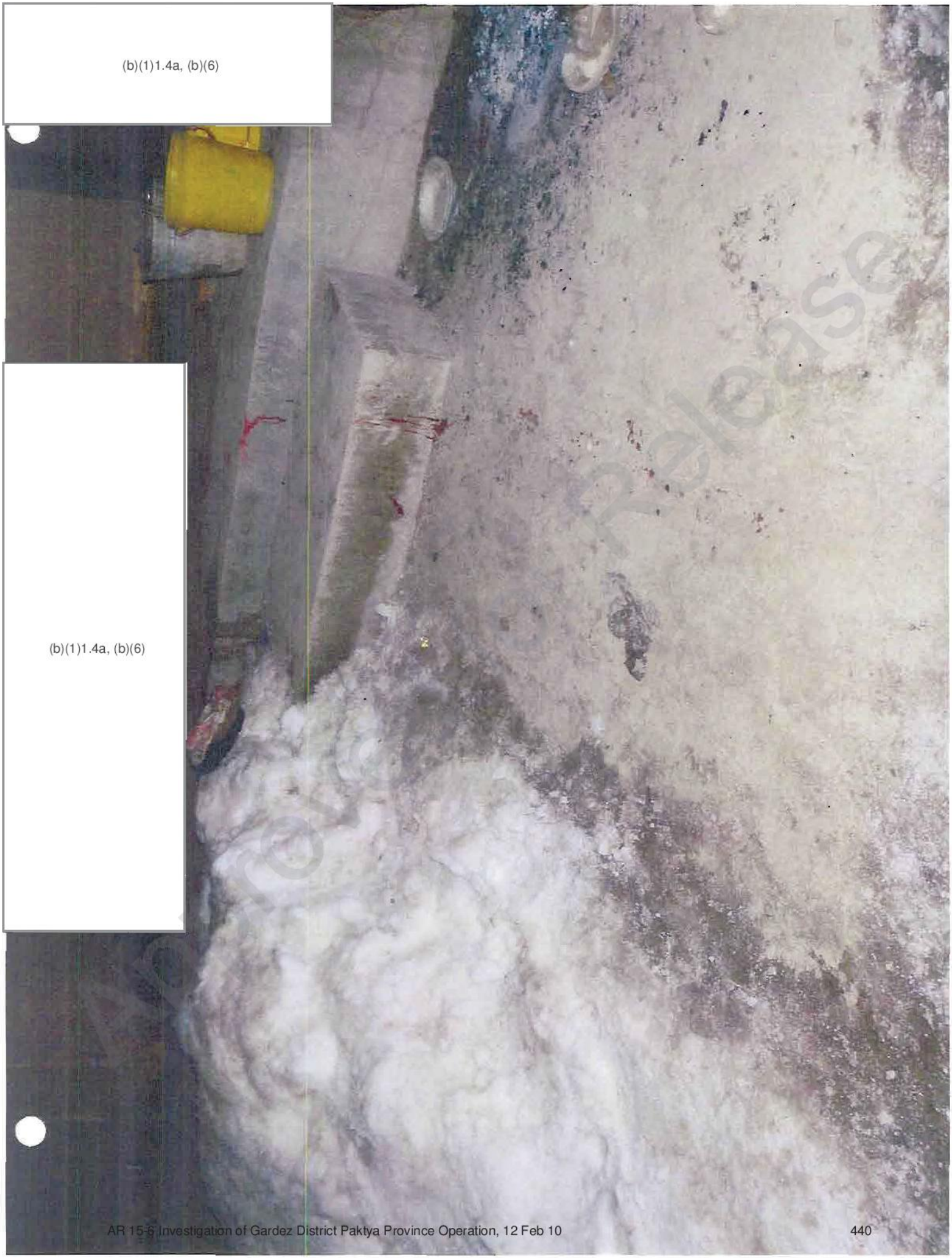

Release

Approved

Approved for Release

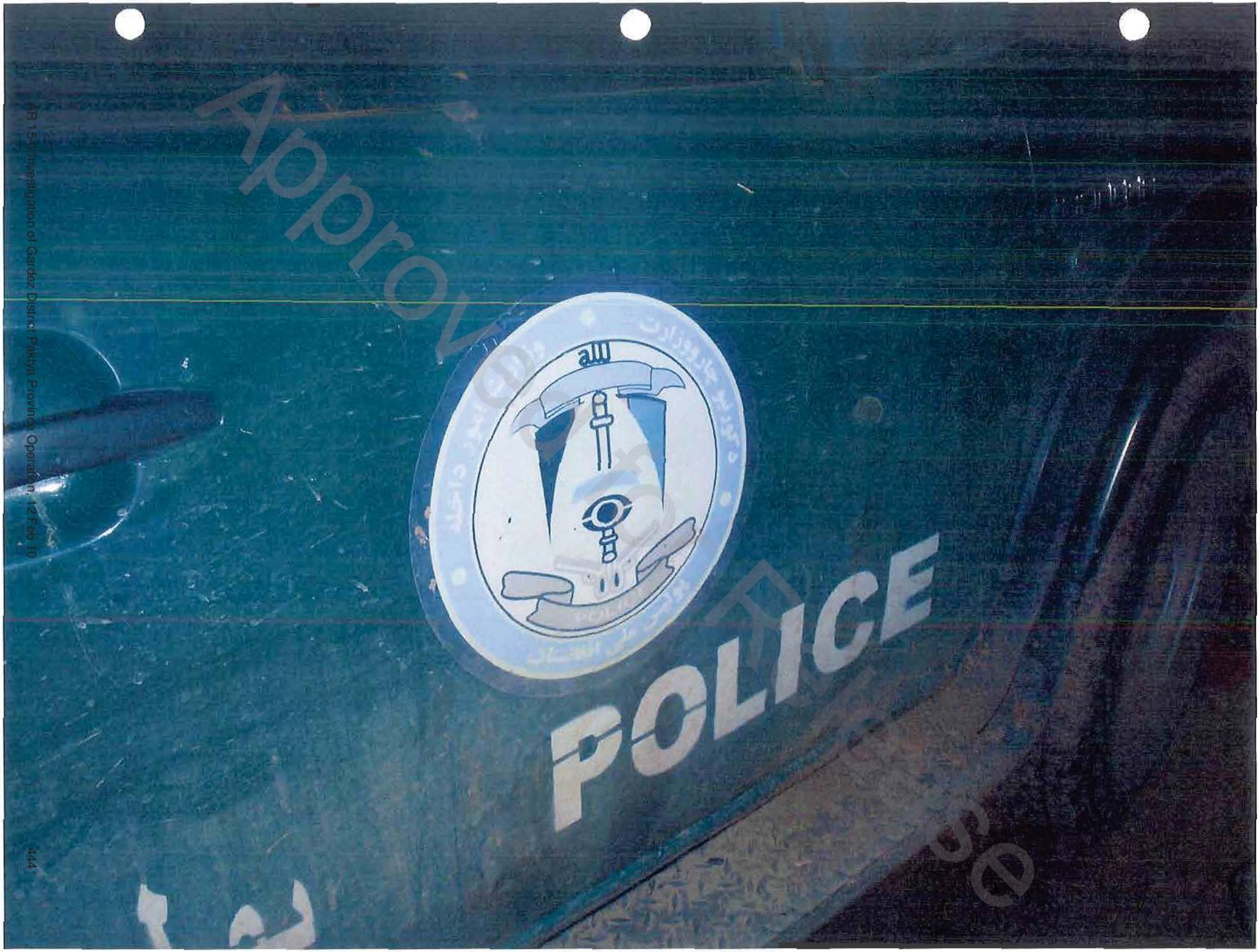

Approved

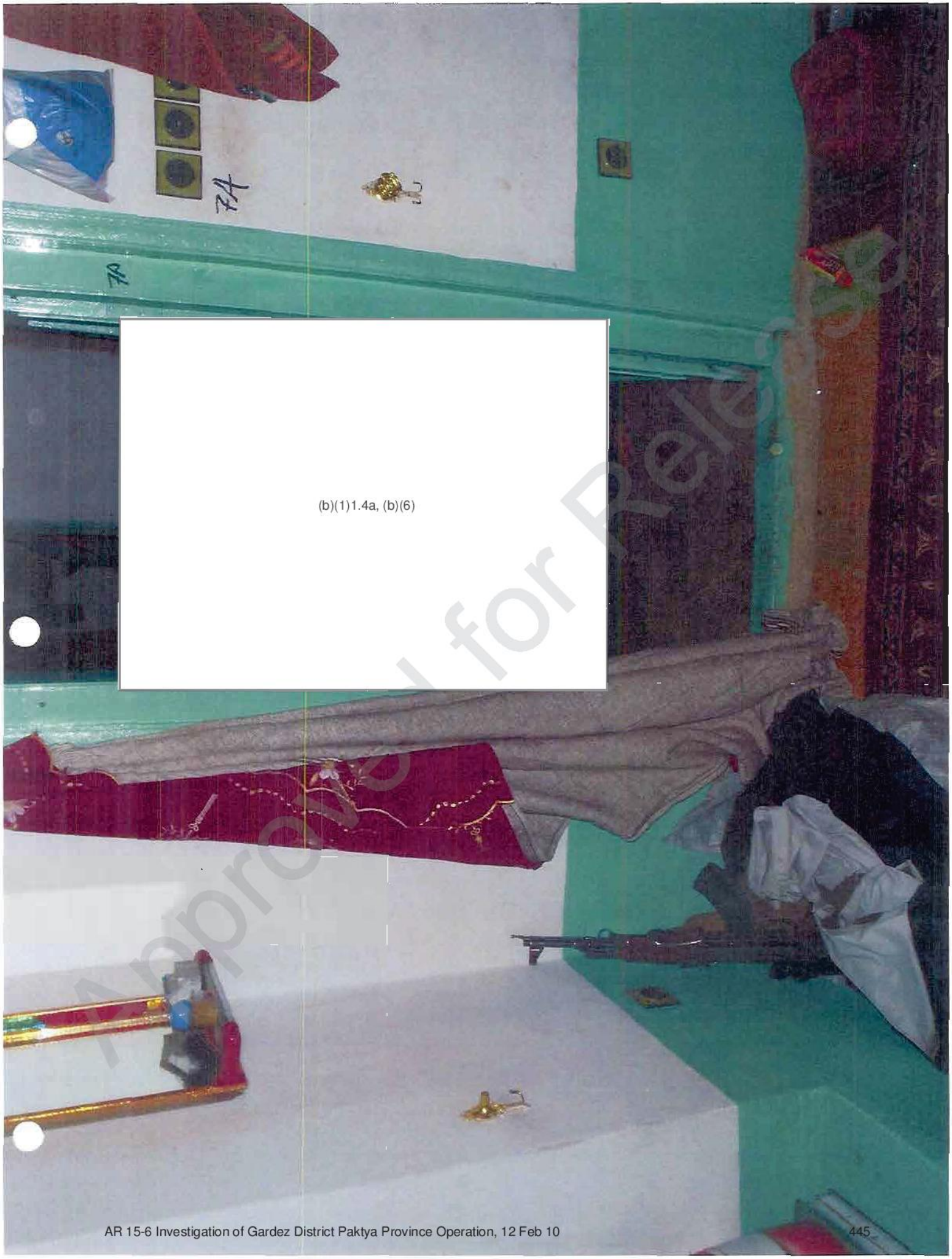

(b)(1)1.4a, (b)(6)

Approved for Release

Approved for Release

(b)(1)1.4a, (b)(6)

(b)(1)1.4a, (b)(6)

(b)(1)1.4a, (b)(3), (b)(6)

(b)(1)1.4a, (b)(6)

Approved for Release

(b)(1)1.4a, (b)(6)

(b)(1)1.4a, (b)(6)

Approved for Release

Approved for Release

(b)(1)1.4a, (b)(3), (b)(6)

Approved for release

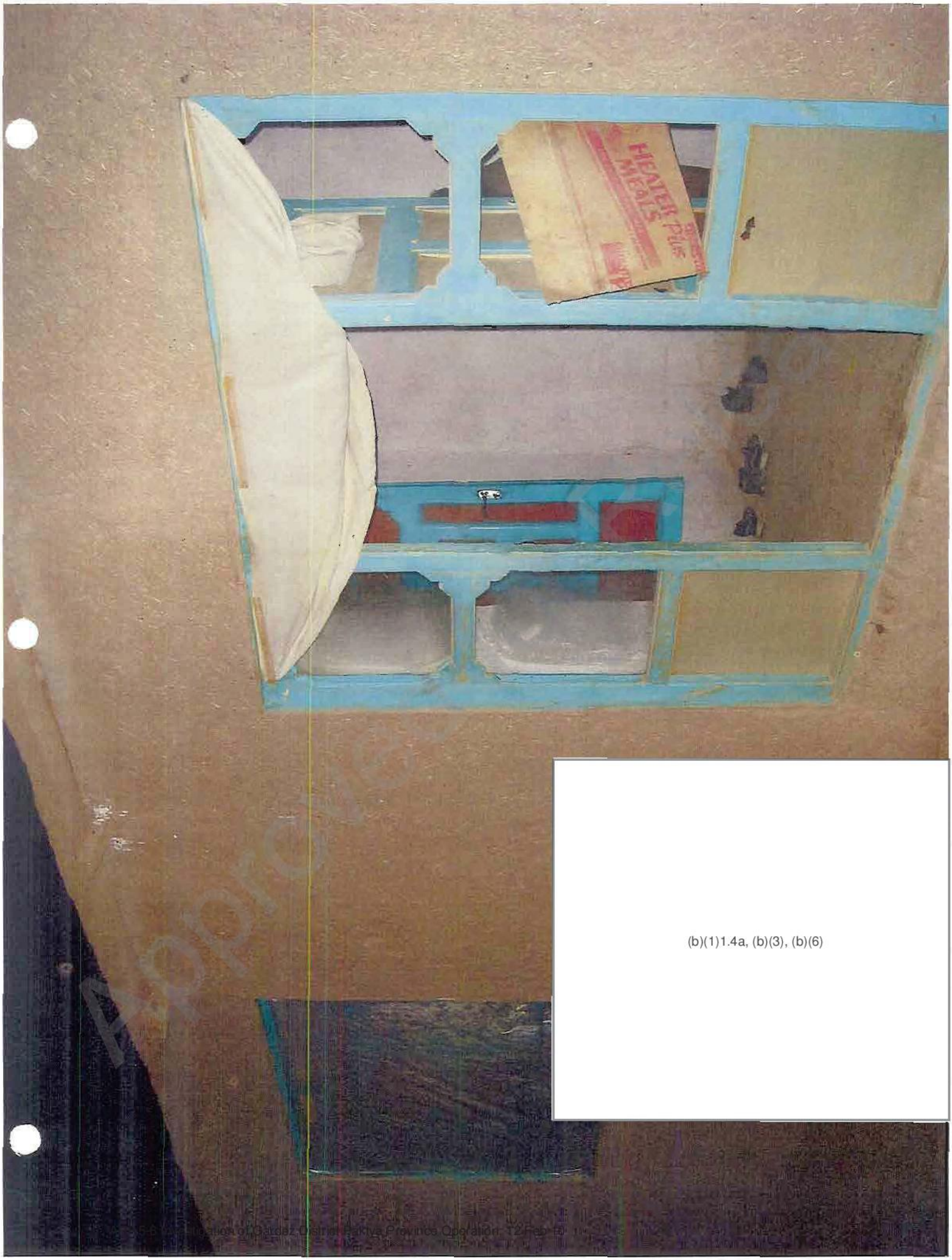

(b)(1)1.4a, (b)(3), (b)(6)

Approved

Location of Gardez District Paktya Province Operation: 12 Feb 10

Approved for Release

Approved for Release

Approved for Release

(b)(1)1.4a, (b)(6)

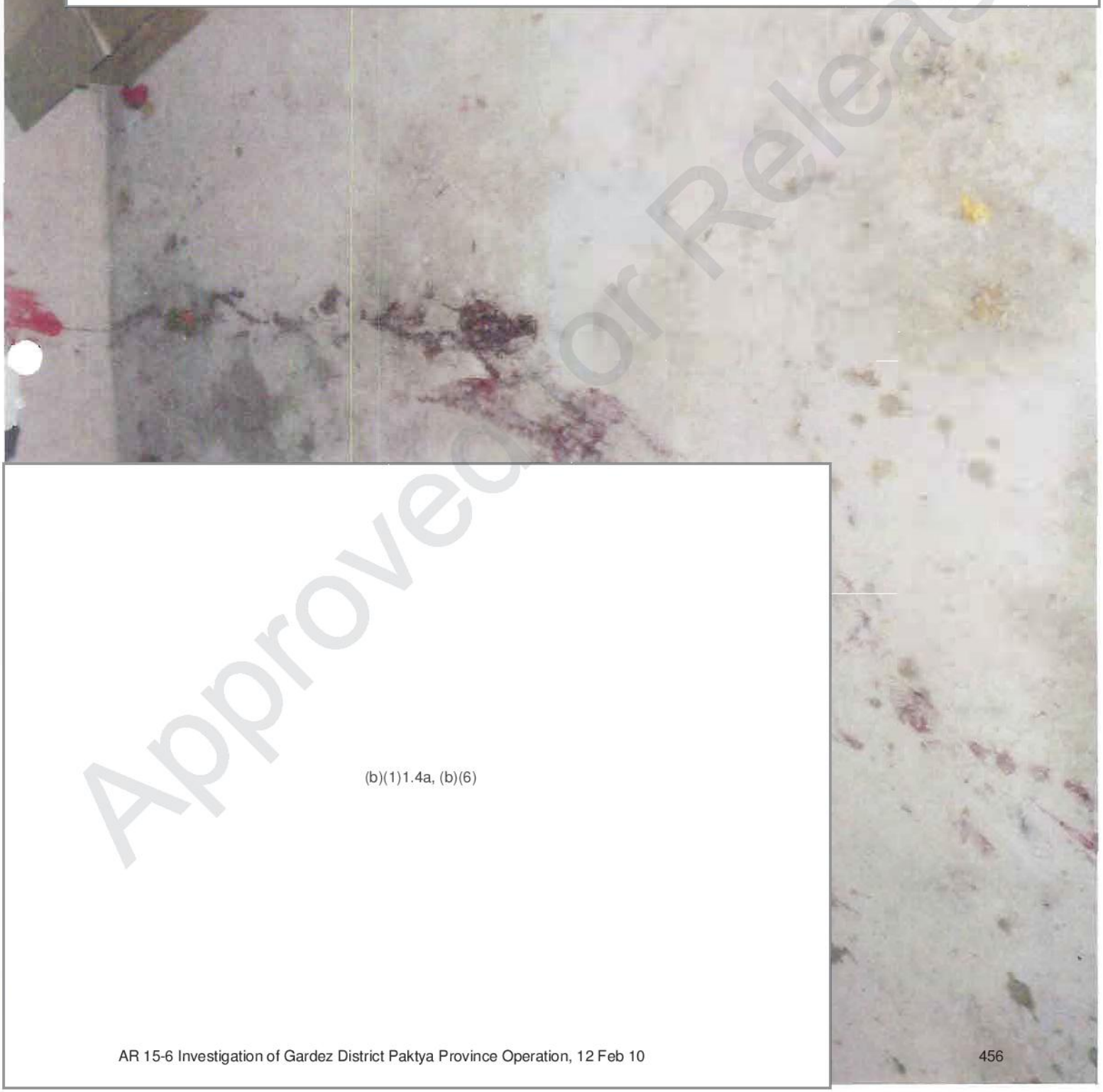

(b)(1)1.4a, (b)(6)

Approved for Release

(b)(1)1.4a, (b)(6)
(b)(1)1.4a, (b)(6)

Approved for Release

(b)(1)1.4a, (b)(6)

Approved for Release

Approved

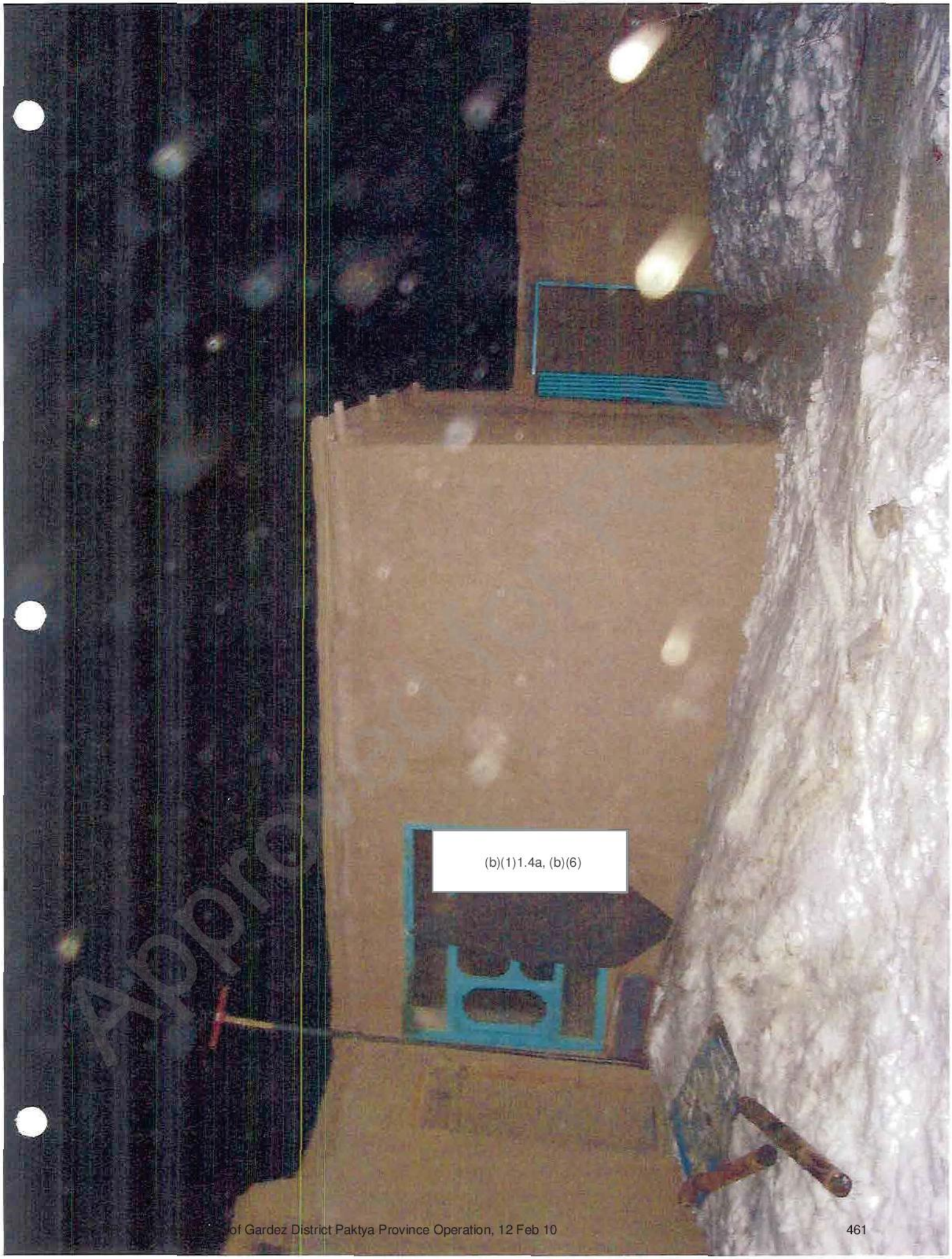
(b)(1)1.4a, (b)(6)

(b)(1)1.4a, (b)(6)

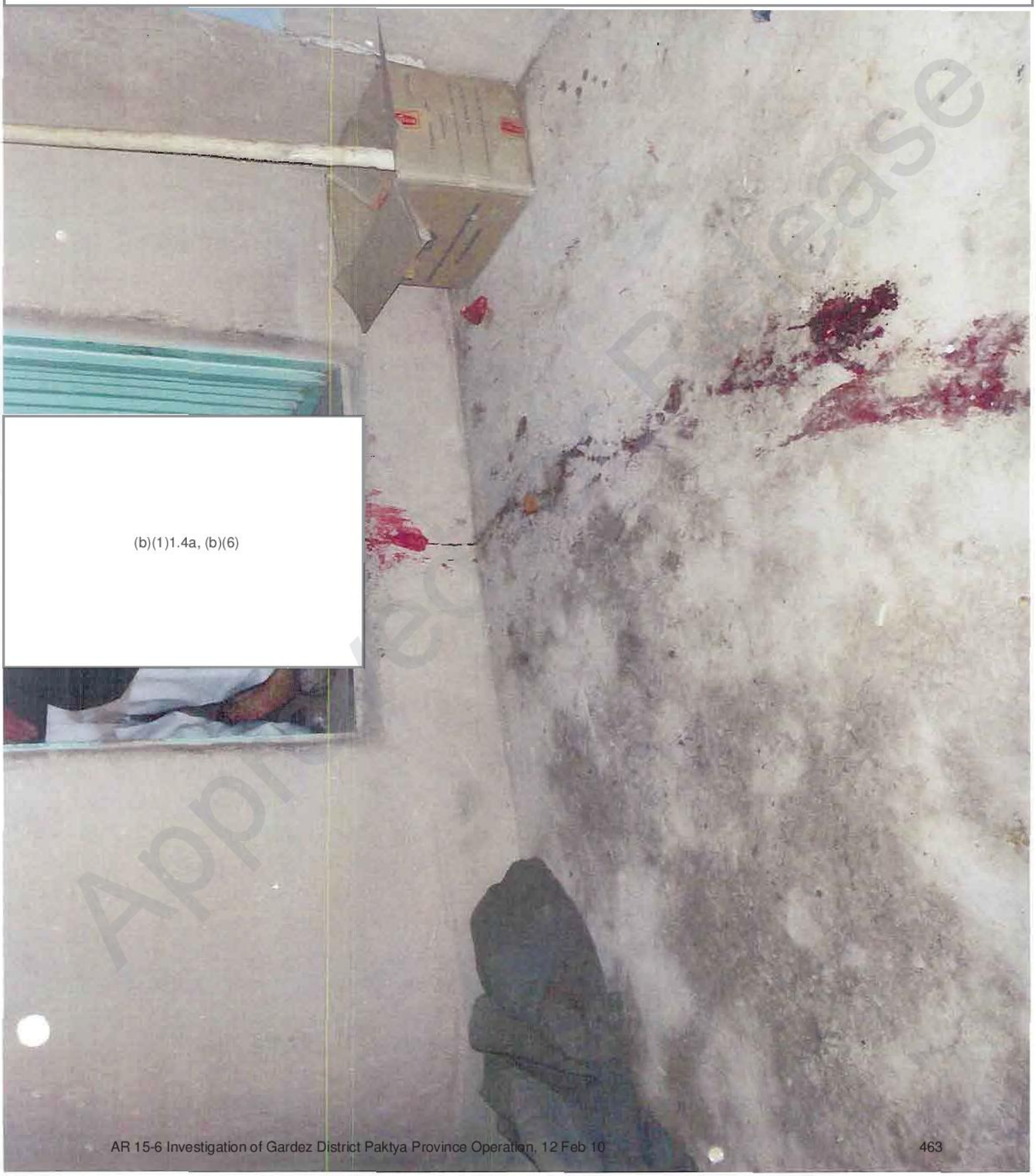

(b)(1)1.4a, (b)(6)

Approved for Release

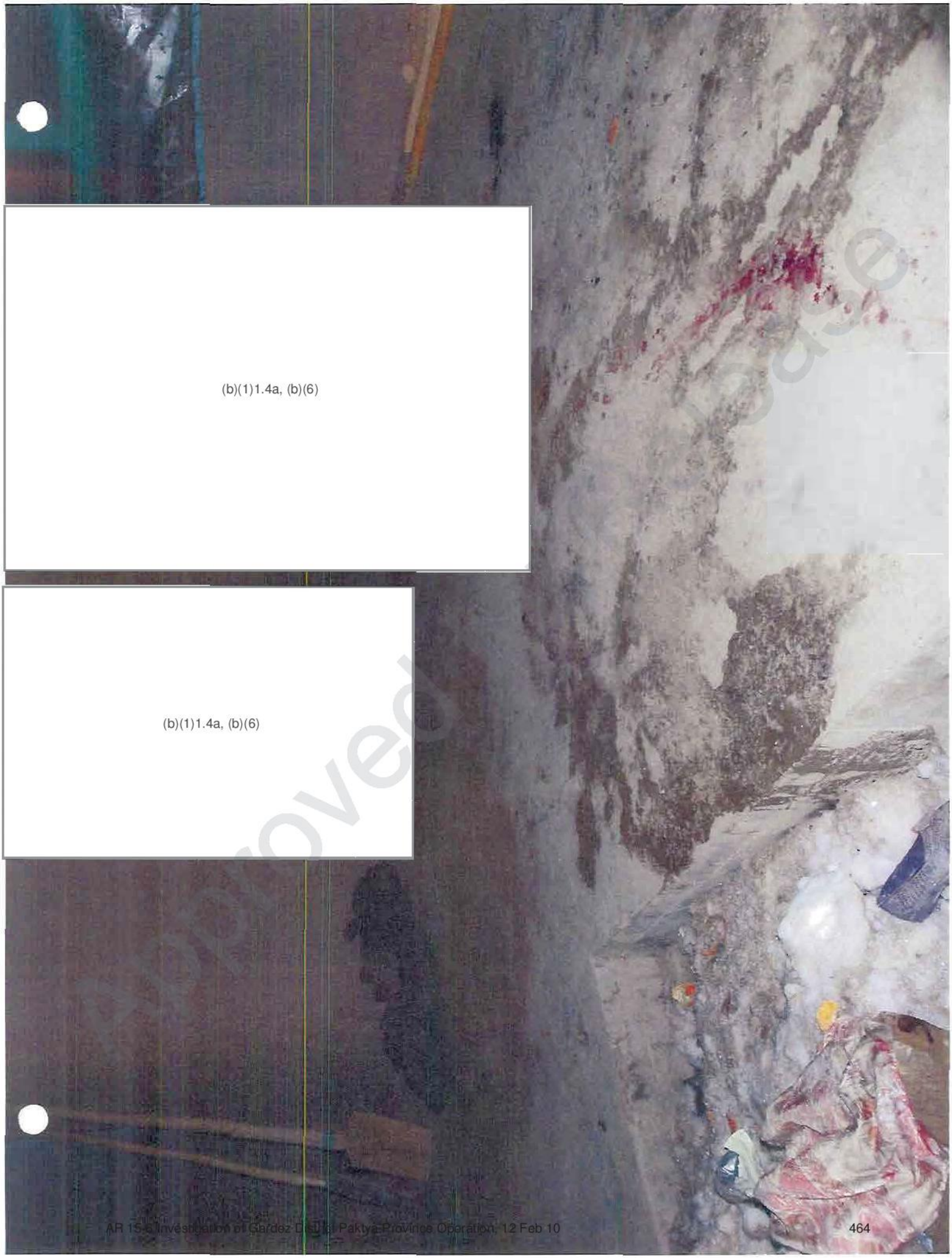

(b)(1)1.4a, (b)(6)

(b)(1)1.4a, (b)(6)

Approved for Release

(b)(1)1.4a, (b)(6)

Approved for Relea

Approved for Release

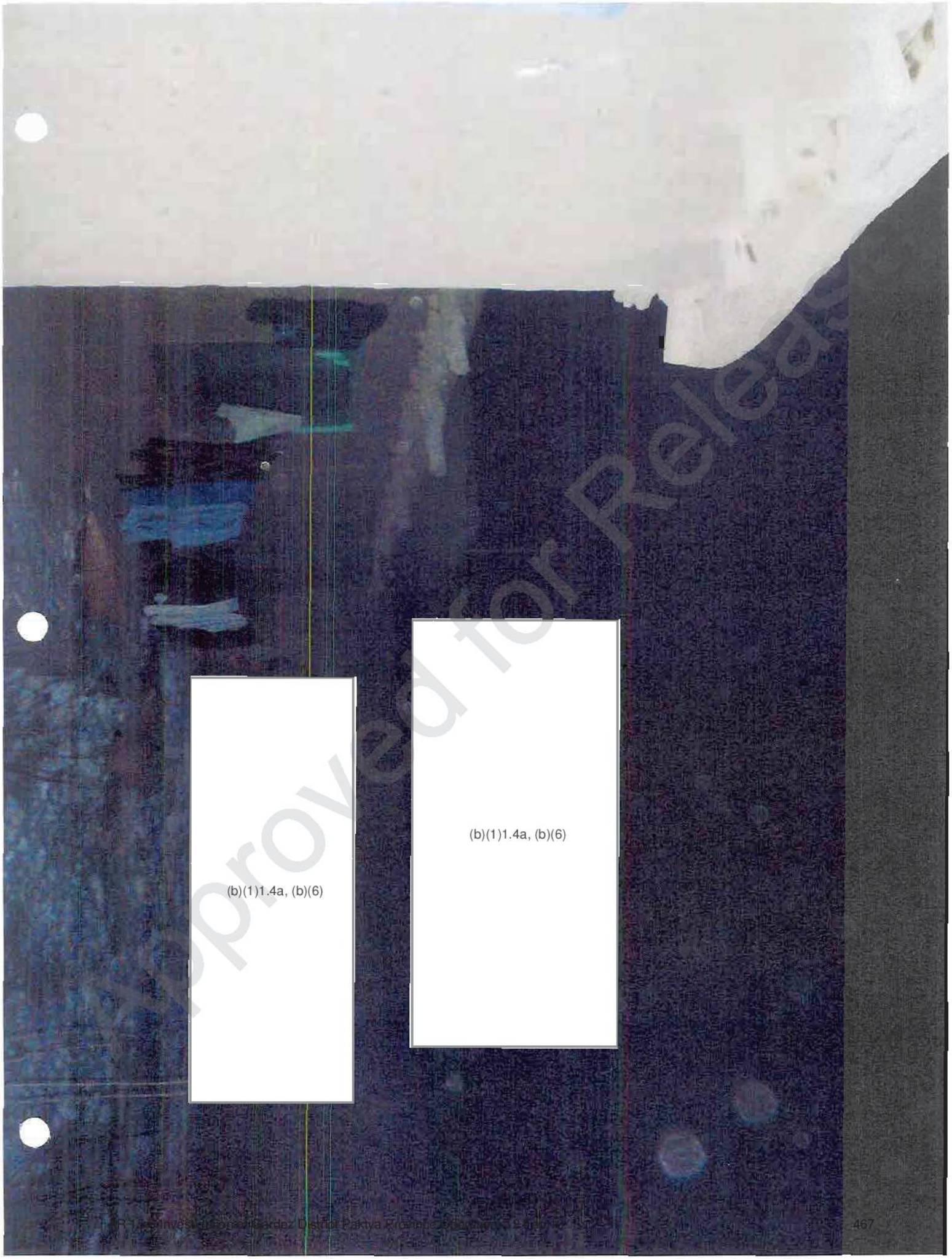
(b)(1)1.4a, (b)(6)
(b)(1)1.4a, (b)(6)

Approved for Release

Approved for Release

(b)(1)1.4a, (b)(6)

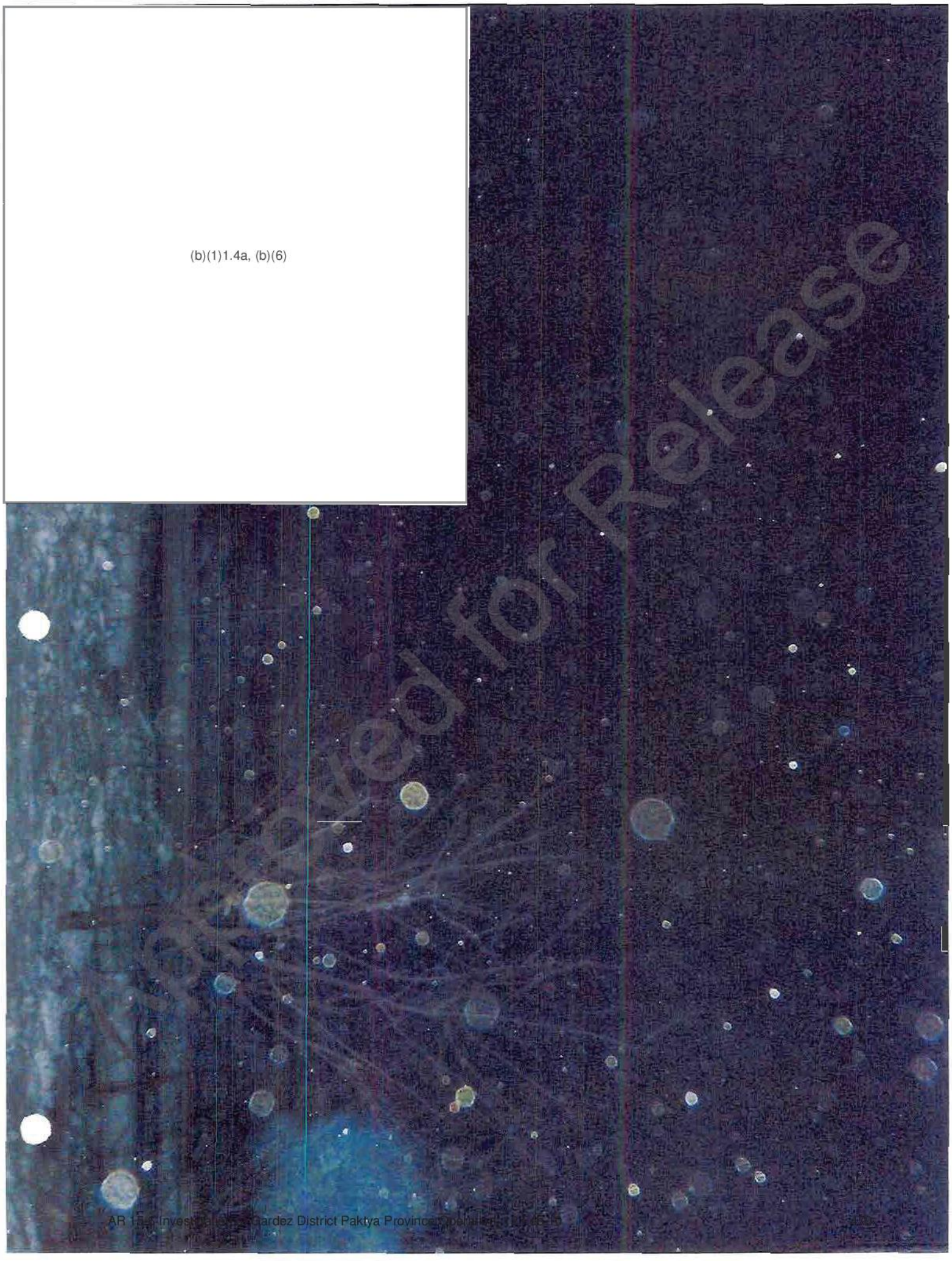

Released for Release

(b)(1)1.4a, (b)(6)

(b)(1)1.4a, (b)(3), (b)(6)

Approved for Release

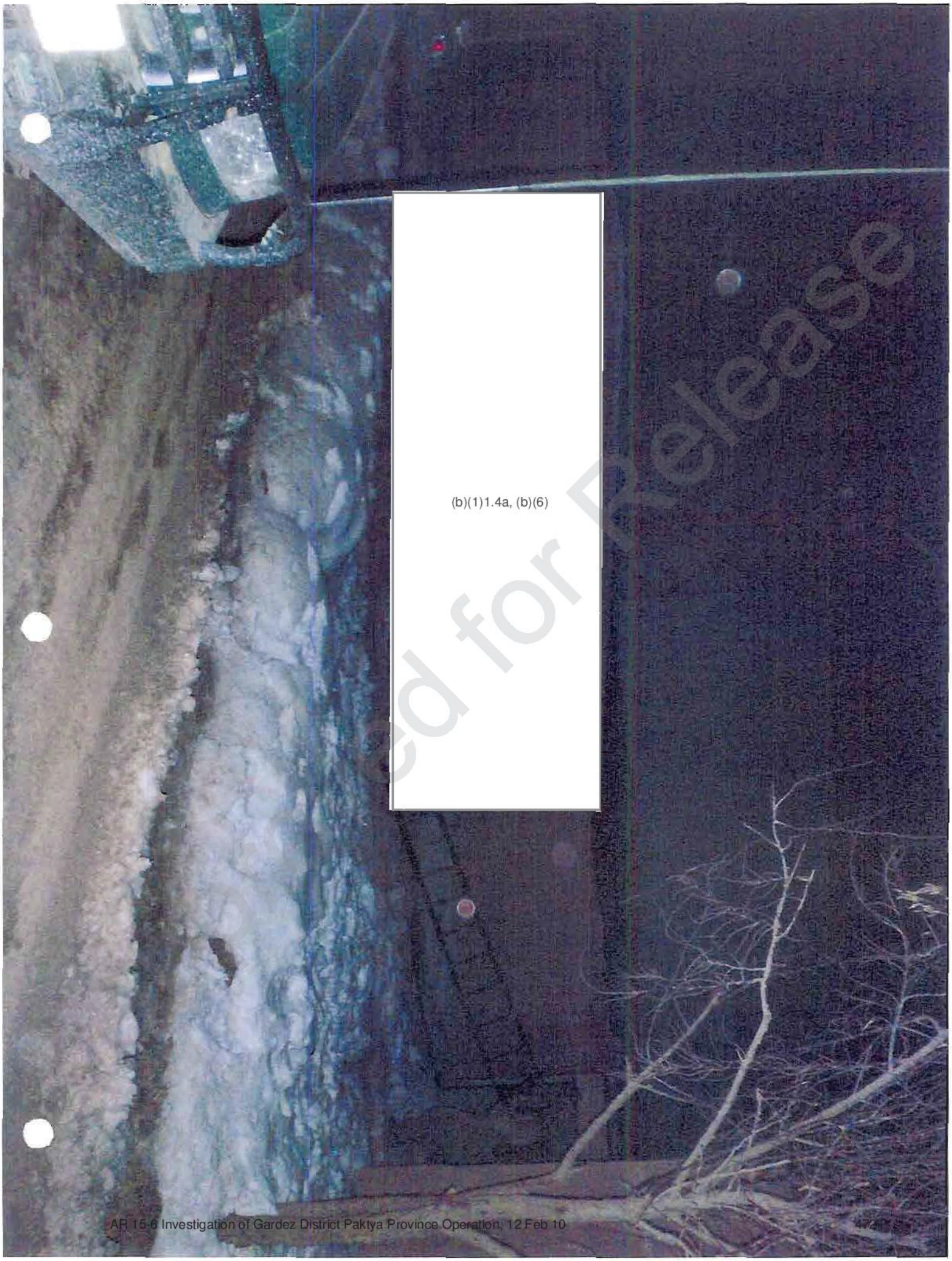

Released for Release

Released for Release

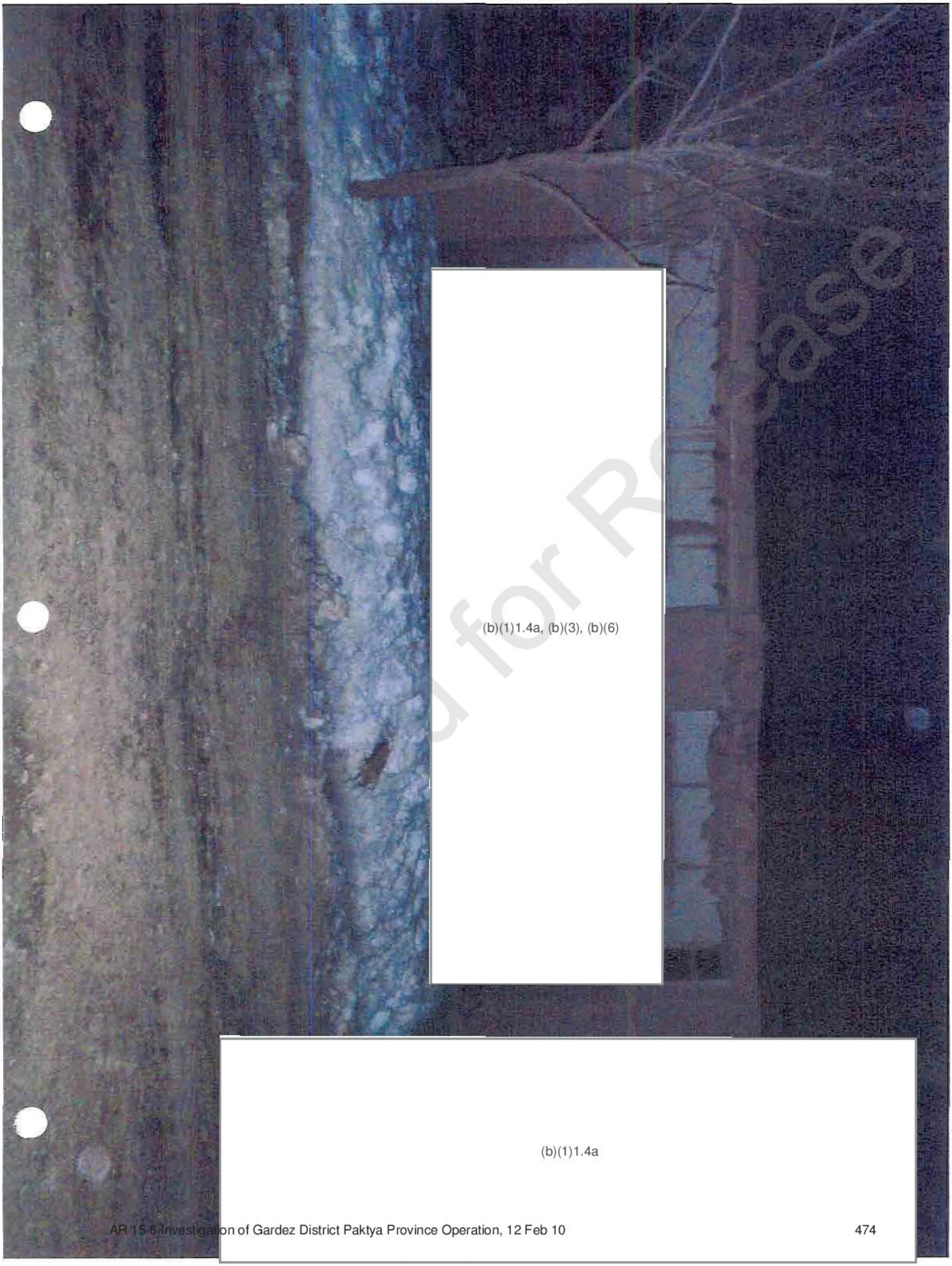

(b)(1)1.4a, (b)(3), (b)(6)

(b)(1)1.4a

g for Release

(b)(1)1.4a, (b)(6)

Approved for Release

Approved for Release

Approved for Release

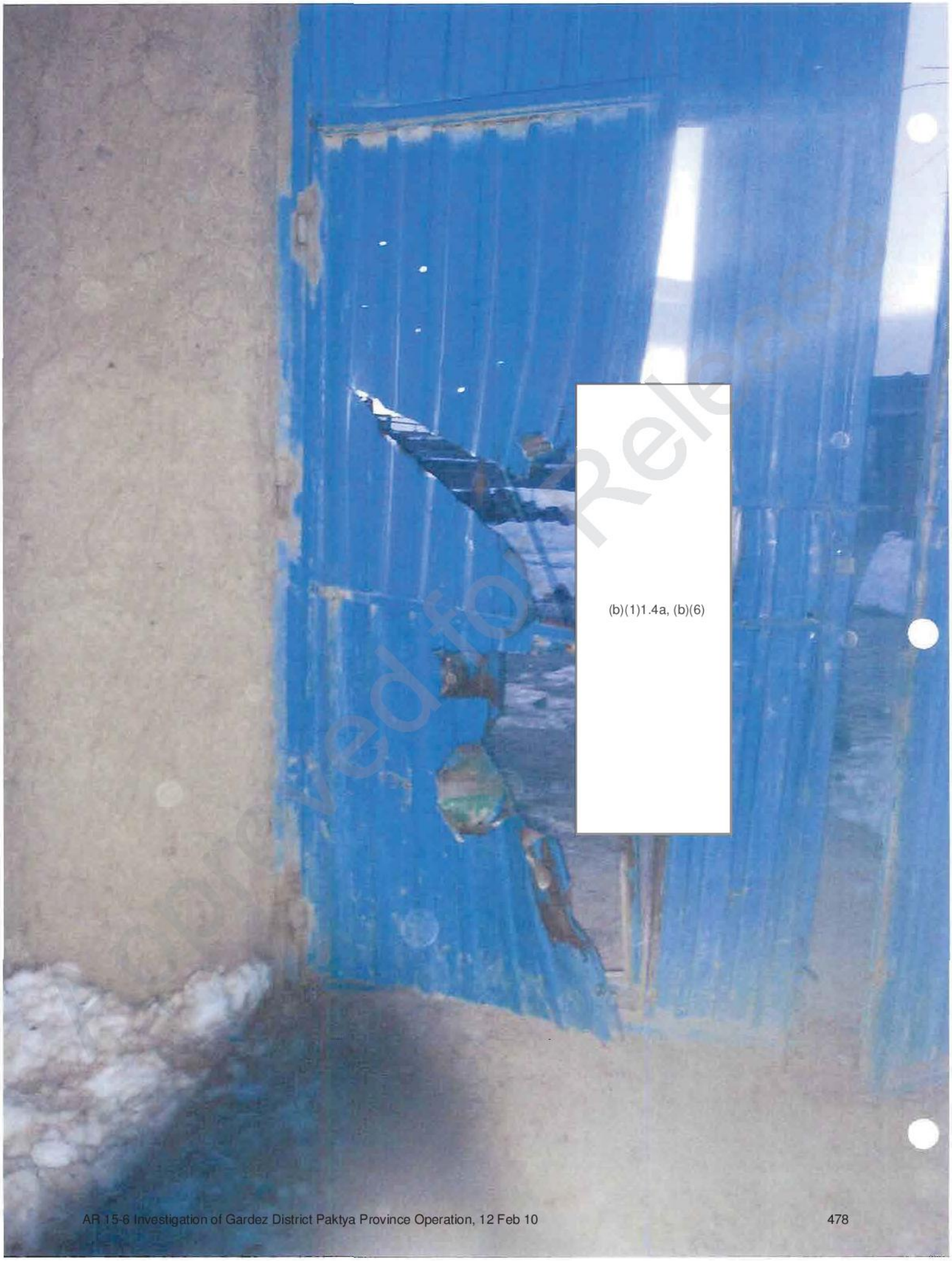
(b)(1)1.4a, (b)(6)

(b)(1)1.4a, (b)(6)

Approved for Release

SSE Video Taping on Target

(see portal)

Approved for Release